The Junction

1963

Digitized by the Internet Archive
in 2017 with funding from
LYRASIS and LYRASIS Members

https://archive.org/details/junctionthe1963gret

THE JUNCTION
1963

GRETNA HIGH SCHOOL
Gretna, Virginia

Volume XIV

We Are Building At Gretna High School

We are building at Gretna High School --building not only a new high school, but more important, future citizens.

This year has brought new ideas, new experiences, and new goals, mixed with the traditional events. These influence the molding of each student into a complete individual, according to his own abilities and tastes.

As such our school is known today; as such it shall be remembered by us tomorrow: an institution of personal value where individual building is the highest absolute.

PERSPECTIVE

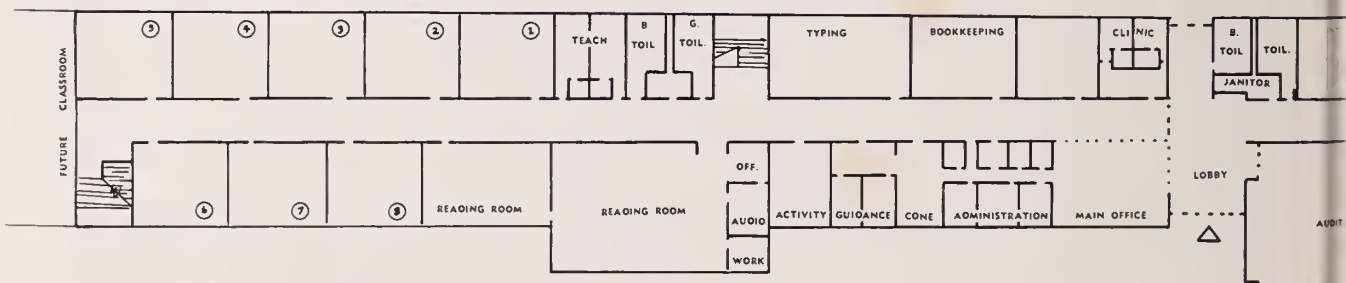

MAIN FLOOR PLAN

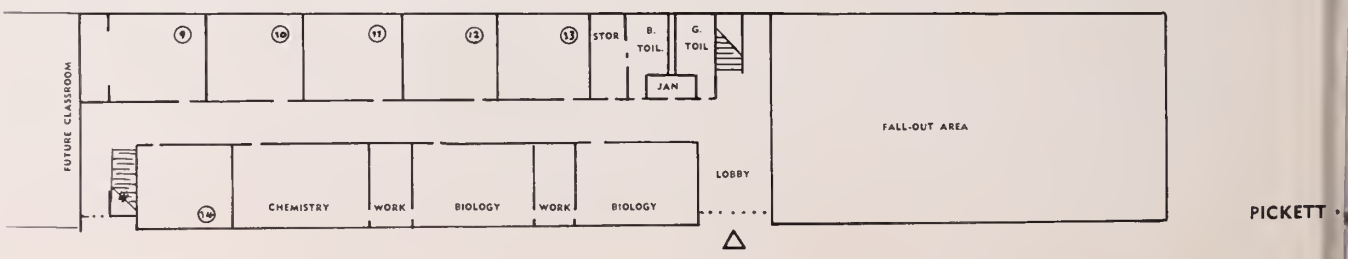

LOWER FLOOR PLAN

PICKETT

PERSPECTIVE

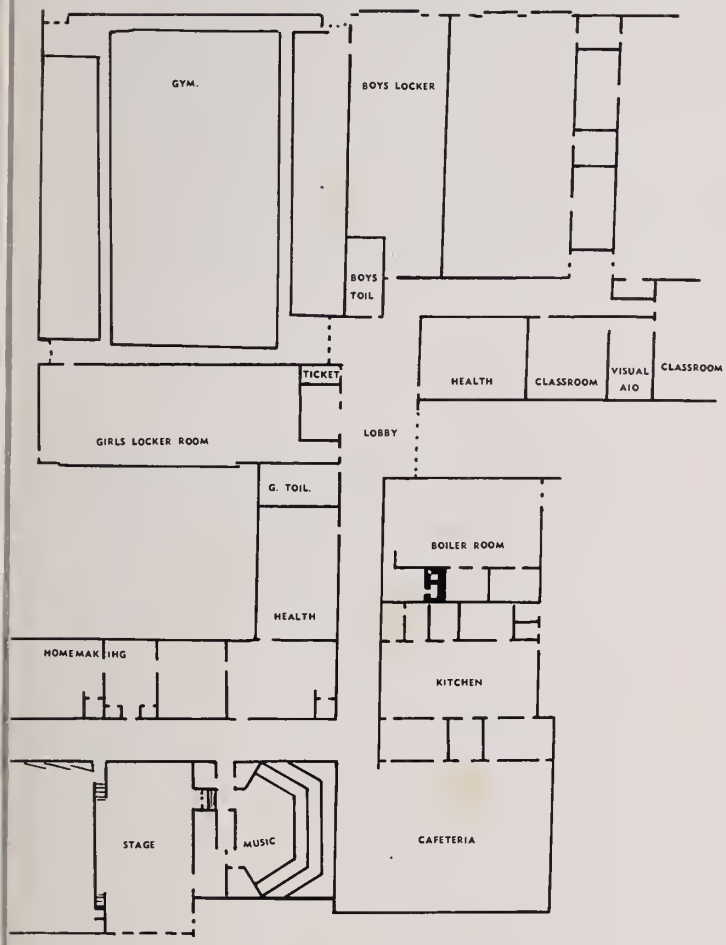

THE BRIDGE BUILDER

An old man traveling on a lone highway
Came at the evening cold and gray,
To a chasm vast and deep and wide,
Through which was flowing a sullen tide.
The old man crossed in the twilight dim,
The sullen stream held no fears for him;
But he turned when safe on the other side,
And builded a bridge to span the tide.

"Old man", cried a fellow pilgrim near,
"You're wasting your time in building here.
Your journey will end with the closing day;
You have crossed the chasm deep and wide,
Why build you this bridge at even-tide?"

The builder lifted his old gray head:
"Good friend, in the path I have come,"
he said,
"There followeth after me today
A youth whose feet must pass this way,
This stream which has been as naught to me,
To that fair-haired youth may pitfall be,
He, too, must cross in the twilight dim--
Good friend, I am building this bridge for
him."

--Will Allen Dromgoole

Changes Have

Mr. Earl W. Johnson assumed his duties as principal of Gretna High School on July 1, 1962, succeeding Mr. Kenneth S. Tyler who had been the principal for the past thirteen years.

Best wishes - Earl W. Johnson

Leigh Bennett buys a notebook from Brenda Jo Worley. Supplies were moved to the storage room in the cafeteria, with S C A members being clerks.

Mrs. Minnie Lee Hayes checks absentee notes at her new desk. This was added to the office after removal of the sales counter. Richard Albert uses the mimeograph, while Mrs. Ruth Oakes counts money.

Taken Place . . .

Betty Dove checks in lunch tickets for the elementary grades. In the background are the new ice-cream counter and milk refrigerator unit.

Jo Ann Myers, president of the Quill and Scroll, places an arrangement, from the club, in the hall. The portrait of Mr. Kenneth Scott Tyler, painted by Mr. Carson Davenport of Averett College, was presented to the school by the Parent-Teachers Association at graduation exercises, June '62.

Contents

Introduction 1-9
Curriculum 10-33
Extra-curricular Activities 34-57
Events 58-85
Athletics 86-105
Administration and Faculty 106-119
Students 120-151
Advertisement 152-182
Index 183-187
Closing 188

May There Be Continued Building

The manger scene is portrayed for the fifth grades by Glenn Berger, Ronnie Simpson, Donnie Dalton, Douglas Moore, and Bonnie Andrews, of Mrs. Beatrice Moon's fifth grade.

Mr. Benton directs the band and glee club, who entertain with Christmas songs during assembly. Martha Berger, Gail Witcher, Carolyn Walker, Jo Ann Myers, and Mr. Johnson join in the singing.

Gloria Yeatts assists Mary Ann Towler in arranging the bulletin board for the Gretna Tri-Hi-Y at Christmas. The art work was drawn by Mary Ann.

Of Character, Leadership, And

Aubrey Yeatts delivers his campaign speech in the S.C.A. election. He later is elected unanimously senior president.

Melba Martin, Jo Ann Myers, Judy Davis, Linda Shelton, Mary Ann Towler, Aubrey Yeatts, Martha Berger, Bettye Tate, and Mittie Lou Edmunds, members of the Quill and Scroll, celebrate with a Christmas banquet at Mrs. Estelle Tyler's. Quill and Scroll members are outstanding students and leaders.

Sportsmanship is developed through athletics. Joyce Kepley passes the ball in from the side lines.

Education In Her Students, For They

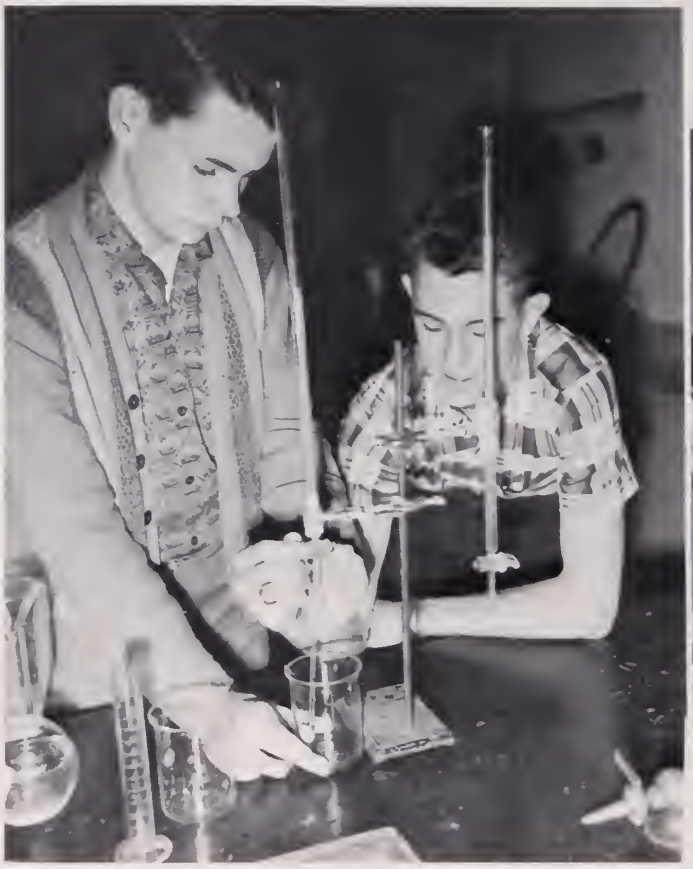

Mike Short and Buddy Tuck are experimenting in chemistry class.

Christine Crawley, Ann Johnson, and Ava Lee Cocke, along with the rest of the glee club, enjoy singing.

Mrs. Moon assists Sue Powell and Linda Pickeral in making a sling for the first aid class.

Solid geometry students, Melba Martin, Mary Ann Towler, Glenn Holt, Eric Dalton, Dwight Love, Tommy Johnson, and John Payne, are making geometric figures.

Will Be Our Future Citizens.

Dedication

No one has watched with keener interest the building of the new high school at Gretna; -- no one has worked more faithfully, nor had a greater interest in the progress of Gretna High School for the past five years; -- no one has been more closely associated with the students as teacher, guidance counselor, and assistant principal than Mr. Joel E. Shelton.

Mr. Shelton came back to his Alma Mater to teach at the time the present senior class entered high school in 1959. It is with appreciation for the many services to them and to the school, that this, the 1963 edition of THE JUNCTION is dedicated.

Mr. Joel Eugene Shelton

Building In Knowledge

To build with brick is to provide shelter; to build ideas is to provide knowledge.

The curriculum offered at Gretna High School has grown with the years, until the crowded conditions halted further advancement. Plans for the new building call for an expanded program of study, permitting greater opportunity for the development of individual interests.

Whether bound for college, to the business world, or to the farm, the Gretna students have found and will find offerings to aid them in building toward the future.

Through . . .

CURRICULUM

Linda Compton, Gail Midkiff, Patsy Taylor, June Lassiter, and Johnny Allen conduct an informal discussion in English.

English Teachers Return To G.H.S.

Since English is required in all grades for graduation, more teachers are needed for this subject than for any other. There are seventeen sections of English being taught at G. H. S.

Mrs. Eula Angel returned this year to Gretna to teach, after having transferred to Renan in 1955. Mrs. Jacqueline Scott, a 1958 graduate of Gretna, started her teaching career this fall at her Alma Mater.

Since book reports and themes are required each year, the library facilities are quite popular. Mrs. Madaline Fitzgerald teaches library science to all eighth graders.

Keith Pendergrass, an Eighth Grader, reads a paragraph which he wrote for an English assignment to the class. He is graded on delivery as well as on composition.

Donald Adkins, Steve Scruggs, Shirlene Crawley, Jeanette Yeatts, Cindy Fratzke, Bill Mustain, and Keith Pendergrass learn helpful facts in library science about how to find a book in the library.

(BELOW) Clyde Simpson is trying to make a selection for a book report. Clifton Catron and Donnie Amos use other library facilities.

(ABOVE) Steve Keesee adds his book marker to the collection made by the students as a hobby. Mrs. Fitzgerald encourages hobbies, in order to create interest in research.

Carol Almond and Phyllis Franklin do research in the library for an English IV theme.

Mary Graybill, Joyce Dalton, Brenda Wood, and Melba Martin study during homeroom period for an English test.

Steve Mann gives an oral book report on "The Biography of Red Grange" to the English II class.

Mrs. Eula Angel listens to Bill Mann as he gives quotations taken from "Macbeth". Other seniors waiting their turn before school are: Gloria Yeatts, Tommy Johnson, Ryland Milam, and Donnie Graham.

JoAnn Smith, Janet Keesee, Linda Compton, Carol Crowder, and Patsy Taylor arrange winter scenes of France.

Students Learn About French Culture & Habits

Our new French teacher, Miss Clement, is familarizing students not only with French grammer and vocabulary, but also with the customs of the French people. Colorful posters portraying different parts of France have been added to the classroom.

Quite a few students are gaining a personal insight into the lives of French teenagers as they communicate with them through a pen-pal program.

Two years of French are the only foreign languages offered at Gretna. It is hoped, with more classroom space in the new school, that this department will grow.

The French I class has supervised study of a translation for the next assignment.

How does that record player work? Mike Holbert and Tommy Mayhew seem interested in finding out, so that they can play some French records.

Donnie Graham finds the posters, using French words, are interesting as well as educational.

Betty Jo Midkiff uses the compass during her 8th grade Math class.

Math Is Essential Fo Life Today

Math is the science of life broken down to formula and worked with numbers and letters.

Today math is one of the most essential elements of education. Whether you plan to be an engineer, a maid, or a street sweeper, math will be a part of your life for every day that you live.

Many opportunities are presented by math to us each day, whether it be just to lick a stubborn problem in geometry or to build a bridge across the Atlantic Ocean. Math is a science of life-our life.

At G. H. S. college preparatory math, as well as math for everyday use, is offered.

First year Algebra students enjoy using the slide rule as illustrated here by Doug Dalton and Tommy Swanson. They will find this useful in higher math.

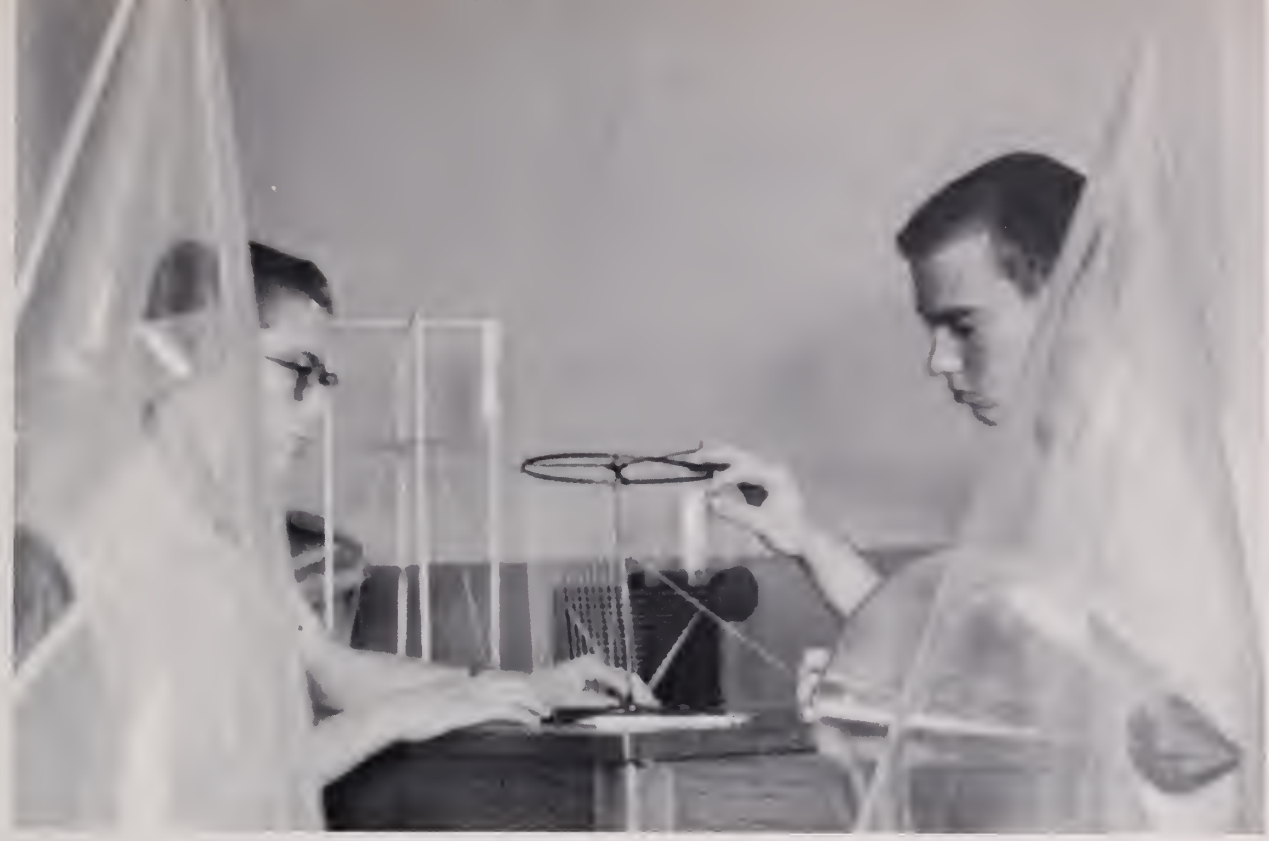

Dwight Love and Eric Dalton study the transparent solids and have made interesting figures in geometry.

Working a geometry problem, Hughie Bragg and Roger Newman find that "two heads are better than one."

The third period Algebra II students are thoroughly engrossed in their six weeks test on quadratic equations.

Sherry Love finds the new graph map is an aid in drawing graphs on the board.

Melba Martin finds the third dimension in Solid Geometry, while Mary Ann Towler watches the pictures.

(BELOW) Butch Cocke, Jimmy Simpson and Dawn Mayhew use the compass and other mathematical tools in Plane Geometry.

Douglas McKinney conducts as experiment in neutralizing an acid, while Vicki Doss, Earlene Dalton, Dennis Craddock, Vergil Hedrick, and Bettye Tate watch the reaction.

Full Science Program is Offered At G.H.S.

Donnie Graham, Bill Mann, and Michael Pearce study in physics an inclined plane, showing the effect of force working through an angle.

At Gretna High School a full science program is offered--general science I and II, biology, chemistry and physics. Of these, the general science courses give the under classman an opportunity to study the world they live in and the elements surrounding it. The biology students discuss life--both plant and animal. Chemistry and physics give upper-classmen the opportunity to broaden their scientific training.

The classes are limited in experimentation, since the laboratory has to be used as a lecture room. The students and faculty are looking forward to the new high school with adequate facilities for use of the equipment purchased through N. D. E. A.

Bettye Tate enjoys conducting an experiment in chemistry, while Jenny Payne and Vergil Hedrick watch for the results.

Mike Short assists Buddy Tuck in making hydrogen.

Keith Pendergrass concentrates on using the portable laboratory equipment to make gas in Science I.

Darrell Rowland gives a report to the Science II class on current science events, as Mr. McKeever smiles sweetly for us.

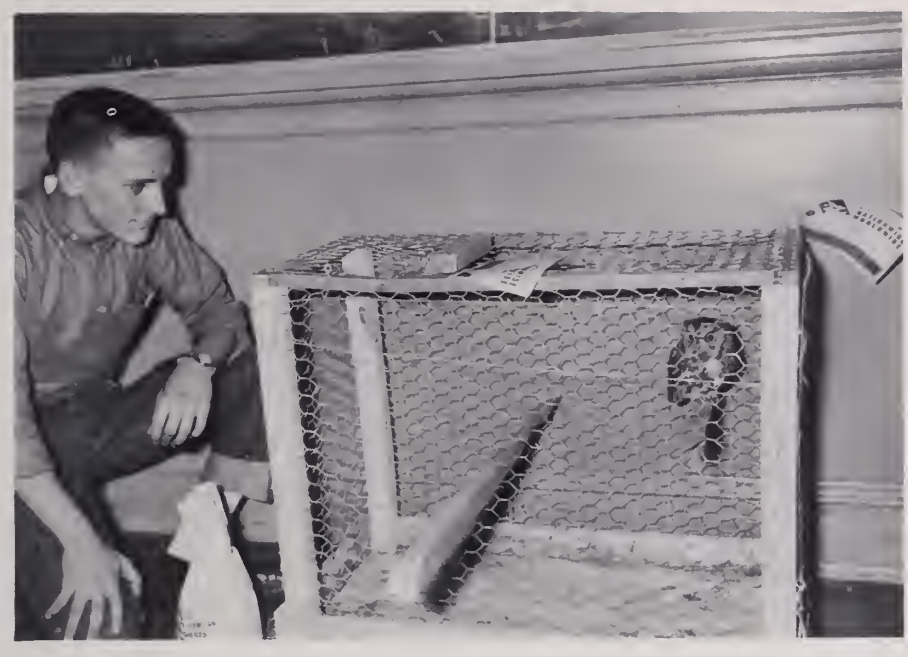

Kenny Clay helps feed the "wise old owl" which selected the biology room to enter. He came quietly into the room through the window during class, and perched on the inter-com box. Students, with Mr. Shelton's assistance, caged him and took care of him for a week.

Just how DID the owl know he would be welcomed in Mrs. Edmunds' room?

Kenneth Price, in biology, examines prepared insect slides by the use of the microscope.

Cheryl Mundy and Jo Ann Green smile sweetly for us, but we know they are squirmish over having to dissect the frogs.

Sammy Ferguson concentrates while drawing a map for U. S. History. Sammy does outstanding art work.

Gloria Yeatts, Vicki Doss, E. W. Myers, Jimmy Dalton, Martha Haynes and other members of Government IV, look over their current events scrapbooks.

Dawn Mayhew, Sandra Craddock, Tommy Mayhew, Martha Nunn, Libby Nichols, and Danny Emmett debate during World History Class on "should the 18 year old youth be allowed to vote". The subject is popular with teenagers.

Places of interest in the Roman Empire are pointed out by Richard Fratzke.

The social studies department had a replacement of Mr. James Musick for Mr. Lonnie Terry, who was called into the armed services. Mr. Musick allows students to debate current news problems and questions pertaining to U. S. History.

Students, taking history and government classes under Mr. Yeatts, are enjoying the fact that he has moved from the "Janitor's House" to the main building. Mr. Yeatts' history classes have drawn world maps, made "Who's Who" notebooks, and drawn pictures to go along with their study of the Middle Ages.

The Senior Class, trying to gain an appreciation of governmental system, was taken to Chatham to see how our county government works. They also were represented over WMNA on the "Current Events Quiz Program". Six book reports were required for government students. The books were to be related to the subject.

Social Studies Includes Current World Problems

Eric Dalton, Aubrey Yeatts, Melba Martin, and Mary Ann Towler bone-up on current events. They were chosen to represent the government classes.

Larry Keesee, a "Green Hand", works a forestry scale stick.

(AT LEFT) C. D. Shelton holds the station of treasurer in the Gretna Chapter of F. F. A. He is stationed by George Washington.

Vocational

Vocational Agriculture classes are conducted the first four periods of the day. Mr. Culbertson visits with the students on their farm to evaluate and assist with their individual projects.

In the classroom, problems pertaining to the farm are discussed. Learning to repair farm machinery is important on any farm.

Students participate in forestry, tractor driving, public speaking, and other contests conducted in the county. This training gives the student an opportunity not only to compete with others, but to gain ideas from other sections.

Frankie Howell repairs a gate for his home farm in the shop. Here he has access to tools not normally found at home.

Kenneth Hershman learns to use the welding torch in Vocational Agriculture. Watching him are: Wayne Short, Clyde Simpson, and Mr. Culbertson. Students learn safety measures as evinced by the use of shields.

Agriculture

Mr. Culbertson shows Howard Patterson how to use a saw correctly.

Lynwood Taylor looks on as Wayne Short and Kenneth Hershman prepare a bulletin board on safety.

Sandra Almond, June Lassiter, Brenda Shelton, Marie Saunders, and Carol Almond, enjoyed making skirts in their first year home economics class.

Judy Henry, Gloria Yeatts, and Diane Goad give a final check to the costume that they made and modeled in the Danville Fair.

Home Economics

Three years of home economics are taught at Gretna with seventy-five enrolled. Under the direction of Mrs. Mann, girls learn many new and different things about homemaking.

The study of first year girls is more generalized, while the emphasis for second year girls is placed on home nursing.

Sewing is studied in all of the classes. This study is not only worth while but every student finds a new and interesting experience in store. Outfits are modeled and judged in classes. The best in each division models in the Danville Fair Fashion Show. Judy Henry, Gloria Yeatts, Diane Goad, and Linda Shelton represented the school this year. The class also conducted a fashion show for PTA.

Delicious cooking is an art. Each girl has an opportunity to try her hand in the preparation of single dishes, and in cooking and serving a complete meal.

Good grooming, emphasizing cleanliness and neatness is a part of each of the classes.

Mrs. Thelma Mattox accepts a gift from Vicki Doss at the Faculty Tea. Members of the vocational home economics class are entertaining during one of the teacher's pre-school work days. Mrs. Minnie Lee Hayes and Miss Vivian Motley are enjoying their refreshments.

Betty Jo Worley learns to use attachments in her sewing class. The girls are beginning to sew on spring outfits.

Students Prepare For The Future

Linda Shelton reclines in her pajama outfit, which she later modeled at the Danville Fair Fashion Show.

The third year home economics girls have a lesson in table settings.

First year typing classes have to learn their typewriters before attempting to learn to type. The students in this section enjoy the new experience.

Various Commercial Classes Offered

In the various commercial classes, interested students learn how to apply what they learn to their daily lives, as well as to business transactions.

In Bookkeeping and Accounting, as they study how to keep orderly records, they realize that all consumers will find a need for the knowledge of bookkeeping.

As typing students search for the key to success, they find that first and second year typing classes aid in finding the way. Typing helps students to develop faster, neater, work habits.

Shorthand and General Business are also enjoyed by commercial students.

Katherine Keen finds Bookkeeping quite practical as she works on making out checks.

Peggy English, an A student in typing I, is interested in the commercial field. She will take more classes along this line next year.

Betty Anthony dictates while Linda Anderson writes the assignment in shorthand on the board. These students plan to become secretaries.

Bookkeeping requires precision and neatness. Joyce Roberts takes time to make her workbook neat and attractive.

ROW 1: Garet Bosiger, Dickie Scruggs, Herman Culbertson, Bryant Lampkin, Jim Hunt, Keith Pendergrass, Deborah Scruggs, Carlton Doss, Rawley Bennett, Mary Ellen Swanson. ROW 2: Richie Fratzke, Tommy Swanson, Wayne Bailess, Steve Buchannan, Steve Scruggs, James Gilbert, Richard Mayhew, Judy Anthony, Alan Midkiff, Loretta Shelton. ROW 3: Glenn Bolling, Bob Powers, Bill Burton, Gary Cocke, Linda Dalton, Danny Emmett, Betty Lou Shelton, Bill Mustain, Bennie Dalton, Mike Holbert.

Many hours of practice go into making the G H S music department enjoyable. The band, composed of members from both the elementary and high school, played while they marched in the Homecoming Parade, at the University of Virginia football game on High School Day, and in the Chatham Christmas Parade. They also played at all home football games and in the Christmas and Spring County Music Festivals.

A class much enjoyed at G H S is music. It is commonly known among the students as Glee Club. In an informal atmosphere, students not only improve their voices and learn many new songs, but gain an appreciation of music as well. Among their numerous activities was a trip to U.Va. where they sang "Battle Hymn of the Republic". They also entertained the G H S student body at the first assembly and participated in County Christmas Festival.

Band And Glee Club Enjoy Performing

ROW 1: Richard Cocke, Timothy Arthur, Mike Smith, Lynn Adams, Vincent Yeatts, Charles Scruggs. ROW 2: Billy Witcher, Glenn Berger, Randel Toney, Benjamin Farmer, Ann Eastham, Phyliss Jackson. ROW 3: Curtis Smith, Junior Dalton, Bennie Farmer, Randy Doss, Nancy Hunt.

ROW 1: Alice Short, Libby Worley, Dale Bennett, Carolyn Kelly, Ava Lee Cocke, Jo Ann Smith, Katherine Keen, Christine Crawley, Brenda Wood, Lucy Farris. ROW 2: Lillian Dalton, Linda Anderson, Doris Ferguson, Linda Dalton, Vivian Rowles, Jo Ellen Leftwich, Shirley Owen, Linda Kepley, Becky Pickeral, Ann Johnson, Janice Caracappa, Joan Shelton, Carolyn Motley, Mary Farris. ROW 3: Tommy Patterson, Bennie Pickeral, Mike Short, Jerry Austin, Billy Woolridge, Wayne Kennedy, Buddy Tuck, E. W. Myers, Earl Myers, Owen Barker, Eddie Culbertson, Lynwood Taylor, Ryland Milam, Gerald Dalton, Mike Holbert, Sammy Ferguson, Jimmy Dalton.

Mike Holbert, Benny Pickeral, and Buddy Tuck enjoy the music class. Linda Dalton is accompanist.

Mr. Benton directs the music class in preparation for the Christmas Festival.

Physical Education Is Part Of Daily Program

Physical education class highlights the first three years at G. H. S. Among the many sports played during these classes are basketball, volleyball, tumbling, and football for the boys and kickball for the girls.

Mrs. Moon, the girls new physical ed. teacher, taught her classes many indoor games that could be played at home.

Results of the State Physical Education Test show that G. H. S. students are in "Good Shape" in comparison with the rest of the state. These tests include running speed and endurance, stopping quickness, broad jumping, and pull ups.

Drivers Education is being taught again this year. All sophomores are required to take the course to complete the class.

(AT LEFT) Dawn Mayhew enjoys physical education, especially when they play basketball.

Mr. Moon calls a jump ball between Douglas Dalton and Ronald Bailess in physical education.

Buddy Tuck and Eric Dalton show a film to the First Aid Classes. The boys and girls alternate studying First Aid and physical exercises, due to crowded conditions.

Paulette Frazier, Teresia Rowland, and Dora Irby play kick-ball on the field.

Casualty-Carroll Younger sprained his ankle while playing basketball in phys. ed.

Ava Lee Cocke does a forward roll while tumbling. The class held an exhibition for the Hurt P T A and Gretna P T A showing skills.

Building Leadership

Without windows, a building could be constructed, but its inhabitants would be unable to see the outside world. Without extra-curricular activities, a school could survive, but the students would lack the broader view that such activities give.

Through participation in clubs, and their activites, the Gretna students broaden their view of life by exercising leadership, making friends and sharing responsibilities with them.

Whether serving others through the Tri-Hi-Y or Hi-Y, building school pride with the S. C. A., or encouraging development of scholastic aptitudes with the Beta or Quill and Scroll Clubs, they broaden their scope and prepare to take their place in community life.

Through . . . EXTRA-CURRICULAR ACTIVITIES

Dennis Craddock, Sergeant-at-Arms; Gail Witcher, Reporter; Martha Mayhew, Treasurer; Dawn Mayhew, Secretary; Janice Oakes, Vice-President; Earlene Dalton, President; are being installed by Carole Jo Moore, outgoing President.

Student Council Holds Election

Carol Ann Rowles, Carole Jo Moore, and Bill Mann officiate at the polls during election of officers.

The S C A held an executive meeting during the summer to make plans for the 1962-63 school year. An orientation program was held during August for students entering Gretna High School for the first time.

Buses were identified by the use of pictured animals on the first day of school. First grade teachers found this simplified their duties.

The school store was moved to the storage space in the lunchroom and S C A members were assigned to definite periods to sell.

The S C A chose as one of its projects, to work closely with the Parent-Teachers Association. They presented the first P T A program on "The U. S. Constitution."

A handbook on Gretna High School, including a brief history, is in the process of being made and printed by the students.

Martha Mayhew, Butch Cocke, Dawn Mayhew, and Earlene Dalton are discussing the school honor code at the regular S C A meeting.

Earlene Dalton, nominee for president and later elected, is giving her campaign speech. In the background Carolyn Adams waits to make a nomination and Carol Jo Moore to preside.

ROW 1: Mary Ann Towler, Dennis Craddock, Gail Witcher, Martha Mayhew, Janice Oakes, Earlene Dalton, Dawn Mayhew. ROW 2: Nellie Hayden, Melba Martin, Mittie Lou Edmunds, Aubrey Yeatts, Joyce Hudson, Linda Compton, Jo Ann Green. ROW 3: Vicki Doss, Jo Ann Myers, Bettye Tate, Evelyn Hutcherson, Patsy Dalton, Loretta Shelton, Butch Cocke, Janet Keesee, L. V. Bolling. ROW 4: Bill Mustain, Dick Scruggs, Buddy Linkous, Jimmy Simpson, Garet Bosiger. ROW 5: Sherry Love, Mack Toney, Vergil Hedrick.

Jo Ann Myers, Bettye Tate, Mary Ann Towler, and Mittie Lou Edmunds are initiating Melba Creasey, a new member, into the Quill and Scroll Club.

The Quill and Scroll, one of the newest clubs at Gretna High School, was named the Estelle Tyler Chapter in honor of the club's first sponsor. The club presented Mrs. Tyler with a Paul Revere silver bowl, appropriately engraved, on Award's Day.

Members of the Quill and Scroll are students who are in the top third of their class, have worked a previous year on the annual or Parrot, and who must be in their Junior or Senior year in high school.

As their money making project, the club members sponsored a campaign to sell subscriptions to the county paper. Prizes were given to the section of the grades selling the most subscriptions. Linda Gibson, Seventh Grade, and Aubrey Yeatts, Senior, were presented ten dollars each for having sold the most subscriptions in their division.

Plans are being made for a banquet and sending representatives from the club to the S I P A Convention in the Spring.

Quill And Scroll Chapter Named For First Sponsor

Members of the Quill and Scroll are Mittie Lou Edmunds, Judy Davis, Bettye Tate, Jo Ann Myers, Aubrey Yeatts, Melba Martin, Melba Creasy, Mary Ann Towler, Martha Berger, and Linda Shelton.

Dwight Love, business manager, checks on annual sales, while Bettye Tate and Mittie Lou Edmunds, co-editors, make plans for THE JUNCTION layout.

"The Junction" Wins Trophy At SIPA Convention

"The Junction" took first place and the trophy at the S I P A Convention this year. It had a score of 947 out of a possible 1000.

Representatives to the convention from Gretna High School were Mittie Lou Edmunds, Bettye Tate, Linda Shelton, Jo Ann Myers, and Mrs. Estelle Tyler, sponsor. They attended quite a few activities. Among these were classes covering all phases of annual production and a Quill and Scroll Banquet.

On Saturday they attended the Awards Luncheon. Bettye Tate had the honor of receiving the trophy for "The Junction" in Group Five.

Jo Ann Myers, Bettye Tate, Mittie Lou Edmunds and Linda Shelton arrange a display of items received at the S I P A Convention. The trophy holds a place of honor.

Geneieve Taylor, Janice Oakes, Martha Berger, Phyliss Franklin, Karen Holbert, Jo Ann Myers and Melba Martin, editors of various sections, plan their layout. They have worked hard to make the annual attractive.

"Junction" Staff Members

Melba Martin and Jo Ann Myers identify pictures for the student section.

After completing work on one edition of the school yearbook, The Junction, another edition is begun with a new staff. During the summer Bettye Tate and Mittie Lou Edmunds, co-editors, were busy arranging spring activities and making plans for this year's edition.

The advertisement groups chose July 21, for their first day to secure ads. Another day in September was needed to complete this important item of business.

At the beginning of school, staff members were selected to work during their study hall on a section of the annual. After selecting the theme, activities were stepped up. Individual and organizational pictures were taken; copy with caption was written; pictures identified; and copies of the annual were sold.

With the completion of this edition of The Junction, the fourteenth, we the staff members with the help of our sponsor, Mrs. Tyler, have attempted to keep the high standards previously set by other hard working students.

Judy Davis, sports editor; Aubrey Yeatts, indexing; Donnie Graham and Doug McKinney, sports editors; make plans for their sections.

Typist, Joyce Dalton, has the honor of typing the entire annual.

Plan The Yearbook

ADVERTISING MEMBERS

ROW 1: Linda Shelton, Mary Ann Towler, Gloria Yeatts, Brenda Wood, Melba Creasy, Dawn Mayhew, Joyce Hudson, Becky Pickeral. ROW 2: Tommy Johnson, Jimmy Simpson, Earline Dalton, Betty Wooldridge, Marsha Bayliss, Vivian Rowles, Nellie Haden, Linda Kepley, Joyce Johnson, Glen Holt, Dwight Love. ROW 3: Buddy Tuck, Vergil Hedrick, Butch Cocke.

ROW 1: Joyce Dalton, Brenda Pippin, Bonnie Collins, Brenda Wood, Bonnie Pickeral, Vivian Pickeral, Joyce Roberts, Ann Johnson, Gail Witcher, Linda Shelton, Janet Shumate. ROW 2: Phyllis Franklin, Sandra Craddock, Vicki Doss, Barbara Gibson, Janet Keesee, Jenny Payne, Patsy Taylor, Sandra Orrell, Peggy English, Betty Mattox, Vivian Rowles. ROW 3: Carolyn Mason, Earlene Dalton, Joyce Johnson, Martha Berger, Libby Worley, Judy Henry, Sue Scruggs, Linda Kepley, Jo Ellen Leftwich, Marsha Bayliss. ROW 4: Karen Holbert, Dale Bennett, Butch Cocke, Mike Shelhorse, Donnie Graham, Vergil Hedrick, Sammy Ferguson, Dennis Craddock, Doug McKinney. ROW 5: Carolyn Motley, Mittie Lou Edmunds, Becky Doss, Lillian Dalton, Becky Pickeral, Shirley Owens, Buddy Tuck.

"Parrot" Staff Plans Four Editions In All

The Parrot Staff reorganized after the Christmas holidays. Linda Shelton, editor, and Janice Oakes, Assistant editor, were chosen to head the staff.

Plans were made to print four editions. The first is to be ready by mid-term. Groups were organized to secure advertisement in Gretna, Altavista, Chatham, Lynchburg, and Danville.

Mrs. Lois Pendergrass, sponsor, Vicki Doss, Martha Berger, and Linda Shelton attended the Newspaper Clinic held in Richmond.

(LEFT) Janice Oakes and Linda Shelton make plans for the first edition of THE PARROT.

Vickie Doss, Linda Shelton, Jenny Payne and Martha Berger make selections of pictures for cuts in the next edition of THE PARROT.

Mrs. Lois Pendergrass and Vicki Doss compare ideas gained at the Newspaper Clinic held in Richmond.

Judy Henry, Jenny Payne, Linda Shelton, Janice Oakes, and Michael Shelhorse are on their way to Danville for ads.

ROW 1: Mary Ann Towler, Gail Witcher, Linda Shelton, Janice Oakes, Martha Berger. ROW 2: Brenda Pippin, Sandra Orrell, Aubrey Yeatts, Doug McKinney. ROW 3: Dwight Love, Melba Martin, Mittie Lou Edmunds. Bettye Tate.

Beta Club Serves Others

Mary Ann Towler, a member of the Beta Club, waits for two students, Brenda Kelly and Mike Short to make their selections from the bookstand sponsored by the Beta Club.

The Gretna Beta Club is rather small, consisting of only sixteen members. However, the club has adopted a full program for the year featuring public service.

During football season, Beta members sold programs to raise money to supply special programs free for the Homecoming game.

Two officers of the County Beta Federation are: Aubrey Yeatts, Vice-president and Bettye Tate, reporter.

One of the major annual projects which the county clubs sponsor on a local basis is "White Christmas". Boxes are placed in each homeroom and students bring food, clothing, and toys which are distributed to local needy families.

A new project is to encourage further education. To accomplish this goal, club members coach weak students, sponsor a school assembly featuring a guest speaker, encourage reading of classics and books of great literary value, and build the idea of the importance of learning in elementary students.

Beta members are a select group of students, who must set the pace and act as a guide to others. Carrying out their adopted program for the year is one means to set this pace, as well as be of service to others.

Aubrey Yeatts, vice-president, and Bettye Tate, reporter, of the Pittsylvania Beta Federation, consult with their sponsor, Mrs. Ewell Ramsey.

Sandra Orrell, Linda Shelton, and Janice Oakes collect items of food and toys for their "White Christmas" project.

The membership committee consisting of Bettye Tate, Mittie Lou Edmunds, and Sandra Orrell check the accumulative records for prospective members at mid-term.

GRETNA TRI-HI-Y

ROW 1: Gloria Yeatts, Earlene Dalton, Gail Witcher, Brenda Wood, Lorene Waller, Mary Faris, Mary Ann Towler. ROW 2: Ann Johnson, Libby Worley, Janet Keesee, Judy Davis, Nellie Haden, Joyce Dalton, Melba Creasy. ROW 3: Linda Dalton, Carolyn Motley, Genevive Taylor, Martha Berger, Carolyn Walker, Vicki Doss, Joan Myers, Bettye Tate, Jo Ann Myers. ROW 4: Linda Shelton, Janice Oakes, L. V. Bolling, Joyce Hudson, Jenny Payne.

PIEDMONT TRI-HI-Y

ROW 1: Brenda Jo Worley, Betty Farmer, Wanda Lewis, Janie Simpson, Patricia Yeatts, Patsy Dalton, Linda Arrington, Carolyn Shelton, Brenda Dalton, Connie Creasy, Carrie Edwards. ROW 2: Mary Pickeral, Jo Ann Yeatts, June Lassiter, Diane Jennings, Faye Simpson, Gail Dalton, Carol Crowder, Ava Cocke. ROW 3: Linda Shelton, Patsy Cooke, Betty Matherly, Cheryl Mundy, Bonnie Midkiff, Alice Short, Dale Weeks, Susan Rowland. ROW 4: Ann Bowen, Joan Shelton, Linda Compton, Cindy Inge, Sue Powell, Brenda Bowler, Martha Perkins, Gail Midkiff, Diane Goad. ROW 5: Loretta Shelton, Jo Ann Green, Jean Riddle, Pat Shelton, Martha Mayhew, Sandra Craddock, Patsy Shelton.

Dennis Craddock, Hi-Y president; Mary Ann Towler, Tri-Hi-Y president; and Bettye Tate, Vice-president, preside over the Induction Ceremony at the P. T. A. meeting.

Alan Midkiff, member of the Hi-Y, lights his candle in the Induction Service, while Dennis Craddock and Mary Ann Towler look on.

Joan Myers writes the "Thought For The Week" on the blackboard in each classroom. This is sponsored by the Gretna Chapter.

Gretna Tri-Hi-Y Sponsors "Thought For The Week"

The Gretna Chapter of the Tri-Hi-Y is made up of thirty members. They ushered at the First Baptist Church for the Union Thanksgiving Service. Each week a member puts a "Thought For The Week" on the blackboard in each classroom.

On December 8th, three girls attended a District Conference meeting in Chatham. The club sponsored the Christmas Assembly program and gave a basket of food to a needy family for their White Christmas project.

Plans for a Sweetheart Ball and for representatives to Model General Assembly in Richmond are being made. On Awards Day, a white Bible will be presented to the outstanding senior member of the club.

Patsy Dalton, president of the Piedmont Tri-Hi-Y, presides over a meeting, while Brenda Dalton writes the Creed on the board.

Patsy Dalton, Betty Farmer, and Linda Arrington place blessing folders on the lunchroom tables at Thanksgiving.

Piedmont Tri-Hi-Y Sets High Standards

Loretta Shelton conducts the devotionals during the opening service of a Tri-Hi-Y meeting.

The Piedmont Tri-Hi-Y consists of forty Freshmen and Sophomores. These members are required to meet a high standard set up with a point system.

Among the club's numerous activities are contributions to the Y. M. C. A. World Service and preparing the blessing folders at Thanksgiving for the Cafeteria.

A public Induction Service for new members was held at the First Baptist Church. A committee from the club arranged the bulletin board.

Cleaning the trophies and the trophy case was chosen as a school project. Sending Valentines to the children in an orphanage was selected as their remembering others project.

ROW 1: Richard Fratzke, Dwight Love, Ryland Milam, Jerry Midkiff, Dickie Mayhew, Freddie Blair, Sammy Ferguson, Buddy Tuck, Kenneth Price, Jerry Gibson. ROW 2: Roger Midkiff, Bobby Shelton, W. C. Scruggs, Mack Toney, John Payne, Tommy Johnson, Steve Emmett, Glen Holt, Jerry Clark. ROW 3: Bill Mann, Norman Toney, Charlie Shields, Dennis Craddock, Doug McKinney, Michael Pearce, Alan Midkiff, Frank Moore. ROW 4: Gerald Dalton, George Jones, Douglas Dalton, Denny Custer, Reuben Doss, Roger Newman, R. G. Rowland. ROW 5: Sherry Love, Steve Mann, Vergil Hedrick, Donnie Graham, Roy Catron, Carl Simpson, Mike Shelhorse, Johnny Johnson.

Hi-Y Membership Increases This Year

The Hi-Y, with Mr. Dail Yeatts as sponsor and Dennis Craddock as president, has grown in membership.

Dennis Craddock, Norman Toney, and Bill Mann attended the district Hi-Y meeting at Chatham High School on December 8.

Mr. Yeatts, sponsor, showed a film to the group taken on his trip to California during the summer.

The Hi-Y float, using "Break the Record" as their theme, won first place in the Homecoming Parade.

The "Induction Service", Co-sponsored by the Hi-Y and the Gretna Tri-Hi-Y, was held at the November P. T. A. meeting.

Bobby Shelton, Treasurer of the Hi-Y Club, checks finances with Mrs. Oakes.

On December 8 the Library Club sent representatives to a meeting of the District E Association of Student Library Assistants. The assistants work in the library one hour each week to help check books in and out. They also repair and catalogue books. The assistants help to take inventory and clean the shelves each year. The club has committees to arrange bulletin boards each month in the library.

One of the main projects of the Library Club is to train projectionists. The trainees are taken from the thirty six members of the Library Club. They are given five lessons, and after they have completed light hours of successful on-the-job projection and taken the examination sent out by Bell and Howell, they receive a gold pin and a certificate. The projectionists show several hundred films a year.

Each year the Library Club gives an award to a member for outstanding service as an assistant.

The club plans to have their annual picnic in the spring.

Becky Doss checks out books, while Library Science Class is being conducted in Library.

Library Members Present At District Meeting

ROW 1: Carolyn Motley, Patricia Yeatts, Janei Simpson, Jo Ann Yeatts, Linda Anderson, Phyllis Franklin, Karen Holbert. ROW 2: Doris Ferguson, Becky Pickeral, Joyce Dalton, Mittie Lou Edmunds, Dale Bennett, Brenda Pippin, Becky Doss, Joan Shelton. ROW 3: Betty Mattox, R. G. Rowland, Reuben Doss, Lillian Dalton, Vivian Rowles, Carolyn Mason, Carolyn Walker, Shirley Owens. ROW 4: Benny Pickeral, David Adams, Kenneth Dalton, Richard Albert, Eric Dalton, Buddy Tuck, Freddy Blair, Glenn Crosby. ROW 5: Dwight Love, Clyde Simpson, Billy Wooldridge.

ROW 1: Mike Callahan, Ted Gammon, Carol Crowder, Mike Holbert, George Jones, W. C. Scruggs, Jerry Midkiff. ROW 2: Gail Midkiff, Linda Compton, Janet Keesee, Loretta Shelton, Susan Rowland, Jo Ann Green, R. G. Rowland. ROW 3: Joe Mundy, Sherry Love, Linda Shelton, Brenda Gayle Dalton, Libby Nichols, Mike Shelhorse, Tommy Swanson.

French Club Members Write & Act Plays

Carol Crowder and Jimmy Simpson, first year French Students, are two of the actors in a French play written by the class.

The French Club, sponsored by Miss Mary Rutledge Clement, is made up of students taking first and second year French.

At the first meeting, projects were planned for the year. Plays, written in French by the students, were one of the first undertakings. These were also produced by the group.

A Christmas bulletin board showing seasonal scenes taken in France was arranged by members of the club. Christmas carols were also sung by the group.

The big event of the year will be a French banquet held in the late spring. This will be planned and served in the French manner.

Officers of the club are: R. G. Rowland, president; Susan Rowland, vice-president; Linda Compton, secretary and treasurer; and Patsy Taylor, reporter.

ROW 1: Joyce Hudson, Jenny Payne, Linda Shelton, Martha Berger, Alice Short, Evelyn Hutcherson, Patsy Dalton, Betty Dove. ROW 2: Brenda Pippin, Judy Davis. ROW 3: Jean Riddle, Melba Martin, Mittie Lou Edmunds, Peggy English, Betty Farmer, Aubrey Yeatts, Rosemary Farries, Carl Simpson, Richard Fratzke, Bobby Shelton, Steve Emmett. ROW 4: Joan Shelton, Shirley Owens, Janet Shumate, Reuben Doss, Kenneth Dalton, Jerry Clarke, Wayne Short.

B-Z Club Plans A Busy Year

Bobby Shelton, Wayne Short, Reuben Doss, Carolyn Almond, Evelyn Hutchuson, Shirley Owens, Rosemary Farries and other members of the club visit a nearby greenhouse to see the growth of plants under artificial conditions.

The two areas of biology, Botany and Zoology, provided the name for the B-Z Club. Members are students who have taken Biology and wish to continue their study. Individual projects were carried out by many members.

Plans made for club meeting programs include a talk by the Game Warden, a trip to a nearby greenhouse, a speaker on different species of wood, and a demonstration on how to use local materials for flower arrangements and Christmas decorations.

A new project, giving an award to an outstanding member on Awards Day, was added to the project list this year. Others include giving a flower to each teacher for his desk, having a Science Fair, providing flowers for the trophy case, making an educational float for the Homecoming parade, and arranging the bulletin board to show the professions which require a study of biology.

ROW 1: Clyde Simpson, Kenneth Hershman, Frankie Howell, Glenn Crosby, Ronald Bailess, George Pippin, C. D. Shelton. ROW 2: Ronnie Saunders, Lynn Wood, Wayne Brumfield, Owen Barker, David Osborne, Joe Lovelace, Kyle Ward, Roger Jefferson. ROW 3: Larry Keesee, David Adams, Herman Hardy, Wayne Short, Danny Crawley.

Gretna Chapter Of F.F.A. Quite Active

Clyde Simpson, a senior and president of the F. F. A., conducts a regular meeting.

The Gretna Chapter of Future Farmers of America is one of the most active clubs in high school. All members of the vocational agriculture classes participate in club activities. Clyde Simpson, as parliamentarian, represents the Gretna Chapter in the Pittsylvania County Federation Executive Council.

The ritualistic work put on by the officers and the study of parliamentary procedure helps to develop leadership.

The F. F. A. meets during the summer twice. One is a business meeting, while the other is a summer outing.

The crowded conditions at G. H. S. have pushed the vo-ag classes and the F. F. A. into the shop. The department is looking forward to its new quarters in the new high school.

ROW 1: Judy Henry, Lucy Farris, Melba Fitzgerald, Kathrine Keen, Gloria Yeatts, Judy Davis, Janice Oakes, Linda Shelton, Joyce Hudson, Lorene Waller, Martha Haynes. ROW 2: Patsy Shelton, Dianne Goad, Melba Martin, Vivian Rowles, Carolyn Mason, Martha Berger, Sandra Orrell, Brenda Pippin, Linda Dalton, Bettye Tate. ROW 3: Vicki Doss, Carrie Edwards, Sandra Craddock, Mary Ann Towler, Ava Cocke, Christine Crawley, Joan Myers, Genevive Taylor, Lillian Dalton, Joyce Johnson. ROW 4: Linda Shelton, Marsha Bayliss, Carolyn Walker, Doris Ferguson, Betty Mattox, Libby Worley, Joan Shelton, Jean Riddle. ROW 5: Judy Taylor, Jane Bowen, Sue Scruggs, Jo Ellen Leftwich, Brenda Kelly, Linda Kepley, Rosemary Farries, Carolyn Motley.

Ava Lee Cocke, Song-Leader; Vicki Doss, Treasurer; Judy Davis, Vice-President; Janice Oakes, President; Gloria Yeatts, Secretary; Brenda Pippin, Reporter; and Becky Pickeral, Historian, are new officers of the F. H. A. this year.

Carol Ann Rowles, retiring president, is installing Janice Oakes, as the new president, while Judy Davis and Gloria Yeatts watch the ceremony.

ROW 1: Susan Cocke, Linda Arrington, Wanda Lewis, Janice Shumate, Peggy English, Janice Caracappa, Sue Powell, Brenda Bowler, Carolyn Kelly, Fay Mayhew, Tercia Rowland. ROW 2: Patricia Yeatts, Earlene Dalton, Bonnie Collins, Shirley Owens, Dianne Jennings, Fay Simpson, Jo Von Yeatts, Linda Pickeral, Francis Fitzgerald, June Lassiter, Sandra Almond. ROW 3: Janei Simpson, Linda Brumfield, Betty Anthony, Cheryl Mundy, Mary Pickeral, Marie Saunders, Martha Perkins, Joyce Kepley, Mary Livermore, Betty Talbott. ROW 4: Jo Ann Yeatts, Brenda Jo Worley, Cindy Inge, Patsy Brumfield, Patsy Dalton, Brenda Shelton, Pauline Shelton, Janet Irby, Pam Arthur, Janice Bondurant.

F.H.A. Sponsors Many Worthy Activities

(ABOVE) Judy Henry, Marsha Bayliss, and Carolyn Walker admire the Christmas projects in Home Economics.

The F. H. A. plans and carries out more activities than any other club in Gretna High School. At the beginning of school, the F. H. A. provided a tea for the faculty. They added mirrors and curtains to the girls' rest room.

During October, the club members sold magazines to finance the many projects planned. Four girls modeled in the Fashion Show at the Danville Fair.

To observe the Christmas season, the F. H. A. held a Christmas Tea, at which time the girls displayed their handicrafts. They also made and sent aprons to the workers at the Training School in Lynchburg.

Besides carrying out all their projects, the members work on Degrees of Achievement which are awarded at the annual Mother and Daughter Banquet. The club also provided babysitters for parents who attended P. T. A. meetings.

(LEFT) Vicki Doss and Carolyn Kelly add the finishing touches for the Christmas tea.

ROW 1: Dennis Craddock, Donnie Graham, Vergil Hedrick, Norman Toney, Charlie Shields, Bill Mann, Doug McKinney, W. C. Scruggs, Steve Mann, Jerry Austin, Jimmy Dalton. ROW 2: E. W. Myers, Tommy Mayhew, Mack Toney, Kenneth Hershman, Alan Midkiff, Bobby Shelton, Butch Cocke, Douglas Dalton.

Alan Midkiff, Tommy Mayhew, W. C. Scruggs, Kenneth Hershman, Steve Emmett, and Jimmy Dalton receive new varsity jackets.

Varsity & Monogram Clubs Add New Equipment

The Varsity and Monogram Clubs are made up of students who have earned letters through participation in athletics or as a cheerleader. This wide variety of sports for boys makes the Varsity Club larger than the Monogram Club. Outstanding every year, is the Homecoming Dance and Parade sponsored by the Monogram Club.

The Varsity purchased new equipment for football, while the Monogram bought warm-up jackets for the girls basketball team this year.

ROW 1: Vicki Doss. ROW 2: L. V. Bolling, Gail Witcher. ROW 3: Jenny Payne, Linda Kepley, Phylliss Franklin, Earlene Dalton, Dawn Mayhew, Janice Oakes. ROW 4: Bettye Tate, Linda Shelton. ROW 5: Sandra Craddock, Carrie Edwards.

Ava Lee Cocke, Susan Cocke, Martha Mayhew, and Pat Shelton sign up to go to the basketball game at Whitemell.

Members of the Pep Club are required to attend two-thirds of the home games and as many as possible of the away games. The club members make a good impression dressed in their sweaters, with the club emblem on them. Whether the team wins or loses, the club continues to show good sportsmanship.

Pep rallies held this year before home games were sponsored by the Pep Club and cheerleaders. These two groups work closely together to support the teams.

This year the Pep Club won second place in the Homecoming Parade with their float, which advised the team to "Railroad 'Em".

Among the social events held each year in school is the May Day Dance which is sponsored by the Pep Club. Mrs. Jeanette Moon sponsors the club and Joyce Hudson is president.

Pep Club Boosts Team At All Games

ROW 1: Linda Shelton, Gail Witcher, Ava Cocke, Vicki Doss, Linda Compton, Sandra Craddock, Carrie Edwards. ROW 2: Mary Pickeral, Loretta Shelton, Cheryl Mundy, Jenny Payne, Susan Rowland, Dawn Mayhew, Martha Berger, Linda Dalton, Jo Ann Greene, Martha Dalton, Martha Mayhew. ROW 3: Lillian Dalton, Carolyn Motley, Brenda Wood, Phyllis Franklin, Brenda Jo Worley, Joy Gaskin, Diane Mayhew, Gwen Ingram, Nellie Haden, Dale Weeks, Linda Rowles. ROW 4: Carolyn Walker, Linda Kepley, Sherri Shelton, Rosemary Farries, Vivian Rowles, Jo Ann Myers, Christine Crawley, Bonnie Midkiff, Gail Dalton, Cindy Fratzke, Jean Riddle. ROW 5: Joy Pickeral, June Lassiter, Janet Keesee, Janice Oakes, Libby Worley, L. V. Bolling, Susan Cocke, Brenda Kelly, Jo Ellen Leftwich, Judy Henry, Betty Anthony. ROW 6: Diane Jennings, Karen Holbert, Joyce Hudson, Earlene Dalton, Joyce Roberts, Pat Shelton, Joyce Kepley, Carolyn Kelly.

Building Confidence

As a building or a room reflects its occupants, so does a school reflect the personalities of the students.

Events, both social and educational, at Gretna High School bring the students together to plan, to work, and to learn, so that they may have confidence in themselves for the future.

Recognition of a job well done, whether it be a degree won in home economics, a medal on Awards Day for being the best library assistant, a trophy at S. I. P. A. for an outstanding job on the annual, or merely a blue ribbon for the float they worked on for homecoming, builds personality and confidence for the students' future.

Through . . .

SPECIAL EVENTS

Students Receive Honors On Awards Day

Mr. Joel Shelton, S.C.A. sponsor, is presenting the Citizenship Award, to Effie Dalton.

On May 23, 1962, the fourth annual Awards Day program took place in the gymnasium, sponsored by the Student Council. Each year this program is held to recognize those students who have become outstanding in various clubs, sports, and other extra-curricular activities.

Effie Dalton received this years Citizenship Award, the recipient of which is selected each year by a special committee of the S.C.A. Earlene Dalton was recipient of the S.C.A. President-Elect Award and Bonnie Crosby was given the Library Club Award in recognition of her outstanding work.

Billy Brumfield and Sannie Baldwin received Courtesy Awards presented by the Beta Club.

For achieving the highest scholastic average in the Freshman Class, Joan Shelton is receiving a medal from Margie Vassar, president of the Beta Club.

Joyce Parker receives a white Bible for being outstanding Tri-Hi-Y Senior from Miss Nancy Thomas, the Club sponsor.

Melba Martin, Beta Club President-elect, is giving Margie Vassar the outstanding Beta Service Award.

The recently elected S. C. A. President, Earlene Dalton, receives the president pin from the club sponsor, Mr. Joel Shelton.

Scholastic Records Prove Rewarding

Scholastic honors went to Dwight Love for consistant outstanding work in mathematics and for obtaining the highest score on the National Mathematics Examination at GHS. Linda McMinnis and Arlene Cundiff received, respectively, the Outstanding Homemakers and the Betty Crocker Award. Mr. A. B. Culbertson presented the following F.F.A. Awards: De Kalb Agricultural Accomplishment Award and the Crop Farming Award to Dewey Rowland; the Farm Mechanics Award, Lowell Yeatts; and the Scholarship Award, Glenn Crosby.

The Courtesy Awards are being presented by Margie Vassar and Billy Brumfield, to Billy Brumfield and Sannie Baldwin respectfully.

Mr. Shelton presents the Library Club Award to Bonnie Crosby.

Mr. K. S. Tyler is receiving a brief case from Carole Jo Moore.

Clubs Honor The Tylers

As a climax of the Awards Day program, Mr. K. S. Tyler was presented with a brief case in recognition of his guidance and assistance. Carole Jo Moore, S C A President, made the presentation in behalf of all the clubs.

The members of the recently organized Quill and Scroll voted to name the club for its sponsor, Mrs. Estelle I. Tyler. This was announced for the first time on Awards Day and the surprised Mrs. Tyler was presented an engraved Paul Revere bowl.

Emma Craddock and Arlene Cundiff are presenting a silver Paul Revere bowl to Mrs. Estelle Tyler.

For her successful work as editor of THE JUNCTION, Effie Dalton is receiving a medal from Bettye Tate.

Mrs. Lois Pendergrass is presenting Ronald McKinney, editor of THE PARROT, with an award for his work.

Dwight Love is being presented the Math Award by Ronald McKinney.

Mr. A. B. Culbertson, FFA advisor, is presenting Lowell Yeatts with the Farm Mechanics Award, and Glenn Crosby with the Scholarship Award.

Dewey Rowland receives the Crop Farming Award from Mr. Culbertson.

Arlene Cundiff is receiving the Betty Crocker Award from Mrs. Evelyn Mann, FHA Advisor.

The Outstanding Homemaker Trophy is being awarded to Linda McMinnis by Mrs. Mann.

Mr. Joel Shelton is awarding the Sportsmanship medals to Joan Compton and Billy McBride.

Athletes Presented Letters & Trophies

Achievement in athletics earned awards for many students. Mr. Shelton presented the Sportsmanship Awards to John Compton and Billy McBride. Those chosen as the Most Valuable Players in their respective sports were: Danny Farmer, basketball; Joan Compton, basketball; Bill Mann, football and track. An award was not given in baseball because the season was not advanced enough to select a Most Valuable Player.

Cheerleaders who earned letters were: Sandra Craddock, Earlene Dalton, Rebecca Dalton, Vicki Doss, Carrie H. Edwards, Linda Kepley, Janice Oakes, Carole Ann Rowles, Jenny Payne, Linda Shelton, Ellen Smith, and Gail Witcher.

All seniors who had earned one or more letters during high school received a felt certificate with their activities and the year of each on it.

Receiving the award for most Valuable Basketball Player is Danny Farmer. Mr. Moon is making the presentation.

Mr. James McKeever, Coach, presents football letters to: ROW 1: Freddie Ingram, Mike Dellis, Billy McBride, Ronald McKinney, Johnny Pickeral, Donald McKinney, Harry Lecik, Stanley Simpson, Douglas Dalton, mgr. ROW 2: Bobby Shelton, Dennis Craddock, Bill Mann, Charlie Shields, Donnie Graham, Doug McKinney, Norman Toney, Jerry Austin, mgr.

Mr. Rutledge Moon, Coach, is shown with a portion of the boys who earned a letter in baseball.

Bill Mann is receiving a plaque for being the Most Valuable Football Player from Mr. James McKeever. The plaque is given each year by the Gretna Jaycees.

Miss Wheeler is presenting Joan Compton with the award for the Most Valuable Girl's Basketball Player.

Coy Simpson is quite surprised and happy as he receives the Most School Spirit Award from Miss Billie Wheeler.

Sweetheart Ball Makes Debut

The Sweetheart Ball, sponsored by the Gretna Tri-Hi-Y, made its debut at Gretna High March 12, 1962. A color scheme of red and white was carried throughout the gym, as alternating red and white streamers draped from the goals, with a similar canopy behind the Sweetheart's Chair. Two giant red hearts flanked the steps leading to the chair, while streamers made a circular arch in the center of the floor. Coy Simpson, Master of Ceremonies for the event, was as happily surprised as everyone else when Harry Lecik, Hi-Y president, presented Sweetheart Mary Alice Shelhorse with one dozen red roses. After the Sweetheart and her attendants ascended to their respective seats, Marie Becker sang "Sweetheart of Tri-Hi-Y " Michael Pearce then escorted Sweetheart Mary Alice to the arch where they led the Sweetheart's Dance.

The Sweetheart and her attendants are (ROW 1) Judy Taylor and Jenny Payne, Piedmont Tri-Hi-Y; (ROW 2) Peggy Bowler and Carolyn Motley, Gretna Tri-Hi-Y; (ROW 3) Mary Alice Shelhorse.

MARY ALICE SHELHORSE, TRI-HI-Y SWEETHEART OF 1962.

A little white kitten sneaks in among the streamers to join in the festivity.

Members of the Gretna Tri-Hi-Y are: Sue Mosier, Nellie Haden, Bettye Tate, Linda Dalton, Jo Ann Myers, Ann Blair, Jenny Payne, Peggy Bowler, Mary Alice Shelhorse, Carolyn Motley, Phyllis Rowland, Joan Colbert, Nancy Hodges, Earlene Dalton, Mary Ann Towler, Vicki Doss, and Gloria Yeatts.

Mr. Joel Shelton and Mike Shelhorse take pictures of Mary Alice and her escort, Mike Pearce, as the attendants and their escorts wait for the Queen's dance.

Bobby Shelton has just crowned Queen Carolyn Motley, as Vicki Doss, Maid of Honor, looks on.

Homecoming Dance

The Homecoming Dance, originally planned for after the football game Friday, November 9 was held in spite of the rain and cancellation of the game. The gym, decorated in the school colors of gold and blue was the scene of this annual event. Goal posts stood at either end of the dance floor, with a giant football in the center.

At 9:00 the candidates for Homecoming Queen and their attendants assembled for the crowning of the Queen. Charlie Shields and Bobby Shelton presented the Queen, Carolyn Motley, with the crown and an arm bouquet of yellow chrysanthemums. The Maid-of-Honor, Vicki Doss, was presented a similar corsage. The attendants were: Junior Class-Marsha Bayliss; Sophomore Class-Dawn Mayhew; Freshman Class-Fay Mayhew; Eighth Grade Paulette Frazier.

Refreshments were provided by the Monogram Club, sponsor of the dance, and served by members of the faculty. The Pepsi-Cola Company provided drinks. Ray Hayes of the WDVA radio station played the dance music. The Willis Sisters entertained with several vocal selections.

Carolyn Motley, Homecoming Queen, stands before the theme board as the audience pays tribute to her.

Carrie Edwards, L. V. Bolling and Sandra Craddock conscientiously stuff the chicken wire football, while Mr. Moon supervises.

Ava Lee Cocke and Linda Compton connect strips of crepe paper, to complete the overhead decorations.

Held Despite Rain

The Senior Class candidates and the Court are awaiting the announcement of the Queen. They are: Dawn Mayhew, sophomore; Paulette Frazier, eighth grade; Vicki Doss and Carolyn Motley, seniors; Fay Mayhew, freshman; Marsha Bayliss, junior.

Mrs. Moon and Harold Sigmon compete in the twist contest.

The Willis Sisters, of Danville, accompanied by their father, provide the entertainment.

THE TWIST - by Johnny Ingram, Cindy Fratzke, Susan Rowland, Danny Emmett, Diane Bennett, and Steve Mann.

Cheerleaders Linda Compton, Earlene Dalton, Martha Mayhew, Gail Witcher, Linda Shelton and Sandra Craddock cheered a victorious game.

Jimmy Dalton dances with Clarice Davidson who is back for her first Homecoming since graduation.

GHS Band Leads Parade

The majorettes, Linda Compton, Loretta Shelton, L. V. Bolling and Jo Ann Green wait impatiently for the parade to start.

The Hi-Y float, encouraging the team to "Break a Record", is the winner of the first prize. Sitting in front of the big record are Richard Cocke and Derry Price.

Hi-Y Float Wins Again

Postponed from Friday afternoon, the Homecoming Parade was held at 2 o'clock Monday, November 12. Those who judged the eleven floats entered were: Mr. Edmund Ramsey, Mr. Thomas H. Hamilton, and Mr. Eugene M. Gallaher, principals of Hurt, Renan, and Climax schools, respectively. They chose the Hi-Y float as the best entry, with the Pep Club and Library Club taking second and third places.

Much work had to be done on the floats before parade time, as the rain and dampness from the weekend had caused the crepe paper to stretch and fade. Some had to be completely recovered.

All elementary and high school students lined up before the school to see the parade go by as it started on the way to Main Street.

Pep Club members Gwen Ingram, Cynthia Fratzke, Karen Holbert, and Janet Keesee cheer for the team and say "Railroad 'Em", on their float which captured second place.

A big shoe, for the team to "Stamp Them Out" with, is featured by the third place winner, the Library Club. Bobby Shelton is the football player.

Claude Swanson, Mark Adams, and Ralph Hogan are working on their contribution to the parade.

MARK ADAMS drove the finished product, completing the parade.

Gun safety is stressed by FFA members, Danny Crawley, Darrell Gibson, Ronald Bailess, and a careless "hunter", Roger Jefferson, who shot himself while crossing a fence.

(Below) "Doctor" Benny Pickeral and "Nurse" Lillian Dalton attend to a Brosville player, Rosemary Farries, after she has lost the ballgame. This float is entered by the Glee Club.

The Eighth Grade Science Club compares United States and USSR progress in the race to reach the moon. The future space travelers are Betty Midkiff and Buddy Linkous.

The FHA float illustrates prize fashions. Those riding to display these fashions are: Judy Henry, Gloria Yeatts, Diane Goad, Janice Oakes, and Carolyn Walker.

All Floats

All of the floats in the parade were commendable. Students and sponsors of these clubs represented are to be congratulated on their work.

Prizes were awarded to the floats relating to Homecoming, however, the educational floats were equally as interesting. It is hoped that eventually two categories can be formed.

Pick your own favorite from those pictured on these pages.

"SCA, Heart of the Student Body," is the appropriate theme of the Student Council float. Nellie Haden and Martha Haynes represent different phases of school life.

The football which was used in the center of the dance floor has been mounted on a small trailer and leads the parade. Johnny Johnson and Frankie Howell ride on either side.

Brenda Wood and Melba Creasy, Tri-Hi-Y members, ride their float which features an open Bible and lantern carrying out the theme, "A light unto My Path."

Win Praise

(At the right) The "Insect Life Stages", egg, lava, pupa, and adult, are represented by the B-Z Club's float. Martha Berger is the adult "butterfly". Melba Martin and Reuben Doss add to the scene.

On the back of the Queen's Float are Dawn Mayhew, Faye Mayhew, and the candidates for Queen, Vicki Doss and Carolyn Motley.

The Queen's Float was designed and made by the Monogram Club. Riding the front side are Marsha Bayliss and Paulette Frazier.

Receiving their class rings are Judy Davis and Melba Martin.

A group of Seniors and their dates enjoy comparing rings.

Seniors Receive Rings At Annual Dance

The Senior Class received their long awaited class rings at the annual Ring Dance held on September 21. The gymnasium was decorated in three different shades of blue, following the theme "Mood Indigo". The giant ring, in which dates and escorts presented the rings to the Seniors, was decorated in gold with a blue set. Linda Shelton and Butch Cocke, Juniors, assisted Mrs. Ramsey in passing out the rings, and as the couples proceeded from the ring, they formed a "G" on the dance floor.

Cake and punch were served at intermission. The music for the dance was provided from WMNA by Donald Adams.

The press camera was out of order and those who took pictures used colored film; therefore, we had difficulty in securing pictures.

Linda Shelton, Butch Cocke, and Gail Witcher, guests of the Seniors, and Bill Mann, a Senior, are seen before the ring.

Judy Davis and Brenda Wood sit in front of the WMNA speaker. Donald Adams plays the records for the dance.

A Miss Popularity Contest was held in the high school. The winner this year was Judy Taylor.

Peggy Weimer and Milton Elliott are the winners of the first through the third grade king and queen contest.

P.T.A. Is Pleased With Carnival Results

The PTA voted to sponsor a School Carnival this year as a money making project. In addition to serving dinner in the cafeteria and holding an auction on the stage in the gym, there was a variety of games and contests, a fortuneteller, a bake sale and a cartoon show.

A king and queen were chosen in each room in the elementary grades and a candidate for Miss Popularity was chosen from each grade in the high school. The winners of these contests were determined by the amount of money they were able to raise. Each penny counted as one vote and the money went to the PTA.

Chosen as king and queen, from the fourth through the seventh grades, were Carlton Doss and Margo Smith.

Mr. Culbertson presents outstanding FFA Awards to Dewey Rowland, Clyde Simpson and Lowell Yeatts.

Mrs. Mann awards the outstanding Home Economics Student trophy to Linda McMinnis, and the Betty Crocker Award to Arlene Cundiff.

Parents, other guests and members of the FHA and FFA enjoy a delicious banquet.

"A Good Neighbor Tour" Theme Of

"A Good Neighbor Tour" honored the parents of FHA and FFA members and their neighbors around the world. Travel posters were on either side of the speakers' table. A red, white, and blue color theme was used throughout the cafeteria.

After the banquet, the guests were introduced. Ava Lee Cocke then sang "God Bless America". The Presidents of both clubs gave a review of their years work. Mrs. Clay Tate and Mrs. Sammy Pickeral, FHA mothers, were recognized.

Awards were given to outstanding members of each club by the advisors. FHA President, Carole Ann Rowles, presented a gift to Dewey Rowland, who was chosen Mr. FHA. Sannie Baldwin was named the "FFA Sweetheart."

Door prizes, contributed by local merchants, were given out by FFA members. As further entertainment Martha Haynes sang "Go On Home".

The banquet was ended with the closing ceremonies of both clubs.

Those receiving their Junior Homemakers Degree are: ROW 1: Gloria Yeatts, Peggy Bowler, Lorene Waller, Linda Dalton, Sandra Craddock, Linda Shelton, Gail Witcher, Janice Oakes. ROW 2: Margie Vassar, Carolyn Adams, Diane Goad, Joyce Johnson, Connie Creasy, Geneieve Taylor, Becky Pickeral, Martha Berger, Phyllis Franklin, Brenda Pippin, Joan Shelton.

Melba Martin, Judy Davis, Linda Bailess and Bettye Tate are awarded the Chapter Degree.

Sandra Baldwin is quite excited over the FFA Sweetheart jacket that Dewey Rowland has presented her from the club members.

F.H.A.-F.F.A. Banquet

The traditional bouquet of long stem red roses is presented by Carole Rowles to Mrs. Mann from the FHA girls.

Ellen Smith entertains the guests and members of the FHA and FFA with a humorous reading.

Carole Ann Rowles with her arm bouquet of red roses, reigns as May Day Queen.

"Moon River" Features Theme Of May Day

To help carry out this theme effectively, there were two bridges, one in the center of the floor and one leading to the queen's throne. At the rear of the stage was a mural featuring a large yellow moon shining on a river. Weeping willow branches hung over a rock wall, while two baskets of spring flowers flanked each side of the risers.

After the queen was crowned, she was serenaded by Jerry Wyatt who sang the theme song, "Moon River" and Martha Haynes who sang, "Pennies From Heaven". Queen Carole Ann and her court then descended to the dance floor where she and her escort led the dancing.

Music for the occasion was furnished by WMNA with Senior Jerry Bosiger at the controls. Jerry announced the names of each member of the court as they proceeded to the throne.

Flowergirl, Joan Johnson, and Crown bearer, Jim Moon, precede the Queen across the bridge.

The May Queen and her Court in formation are Mary Farris; Patsy Taylor; Marsha Bayliss; Dawn Mayhew; Emma Craddock, Maid of Honor; Carole Ann Rowles, Queen; Arlene Cundiff; Pat Shelton; Effie Dalton; Sandra Orrell; and Patsy Dalton.

May Queen Chosen From Senior Class

On May 11, the annual May Day program, sponsored by the Pep Club, was held in the gymnasium.

Anne Moon, May Queen of 1961, returned to crown her successor, Carole Ann Rowles. Emma Craddock, Maid of Honor; Arlene Cundiff; and Effie Dalton were representatives to the court from the Senior Class.

Two attendants were chosen to represent each other class. They were: Mary Farris and Sue Mosier, Junior Class; Marsha Bayliss and Sandra Orrell, Sophomore Class; Dawn Mayhew and Patricia Shelton, Freshman Class; Patsy Dalton and Patsy Taylor, Eighth Grade.

The four seniors who were selected to run for May Queen were Emma Craddock, Carole Ann Rowles, Arlene Cundiff, and Effie Dalton.

Queen Carol Ann crosses the bridge to ascend the throne.

Earlene Dalton and Jerry Boisger puzzle over which record to play next.

The May Queen and her court wait for the music to begin dancing. They are LEFT TO RIGHT: Mary Farris; Marsha Bayliss; Emma Craddock, Maid-of-Honor; Dawn Mayhew; Carol Ann Rowles, Queen; Pat Shelton; Arlene Cundiff; Patsy Ann Dalton; Effie Dalton; and Sue Mosier.

Brenda Kelly and Geneivive Taylor serve, as the Juniors and Seniors enjoy themselves.

Seniors Are Honored "Under The Magnolias"

Friday, May 4, the Juniors honored the Seniors with a banquet "Under the Magnolias". To carry out the theme, the cafeteria was decorated with pink, yellow, and green streamers, cotton balls, and overhead, a canopy of magnolia blossoms.

The president of the Junior Class, Earlene Dalton, welcomed the guests in a gracious Southern manner. Ronald McKinney, Senior Class President, responded. Stephen Dunn of Renan provided entertainment with his piano stylings. Ava Lee Cocke sang "Mississippi Mud" and other selections. The Seniors' prophecy was presented by a Tennessee Colonel, Vergil Hedrick, and a Missouri Missy, Sue Mosier. The setting was a riverboat ride on the Mississippi ten years from now. "Southern Hospitality" was shown as each Senior was presented a gift by Vicki Doss or Aubrey Yeatts.

Members of the Sophomore Class, made up as servants from the Old South, assisted the cafeteria workers by serving for the banquet.

Sophomore "Slaves" Judy Henry and Mack Toney are returning to the kitchen.

Guests Dance In The Mansion Garden

Following the banquet in the cafeteria the guests were invited to a dance in the gym, which was recreated into the lawn of a Southern Mansion. "Magnolia trees", a "lily pool", and a "summer house" added a touch of realism. The same color scheme was used in the gym as was in the cafeteria. Later in the evening refreshments were served on the veranda of the mansion. Music for the dance was provided by WMNA and the Gretna Combo.

Junior Class President, Earlene Dalton, welcomes the Seniors, as she stands before the Southern mansion.

Sue Mosier and Vergil Hedrick take turns in delivering the Senior Class Prophecy.

Vicki Doss presents a book of Shakespearean poetry to Ronald McKinney, while Aubrey Yeatts waits to award his next gift.

Standing by the lily pool are Brenda Wood, Aubrey Yeatts and Mittie Lou Edmunds.

Jerry Bosiger, Senior, and Earlene Dalton, Junior, each representative of his class, pause to admire the theme and decorations in the gymnasium.

Mary Ann Towler and Bettye Tate view the dancers from the Gazebo.

Building Character And Skill

As many people judge a building by its outward appearance, so do they judge a school by the sportsmanship shown by the teams and their followers.

In no department of the school are character and sportsmanship more necessary than in the field of athletics. In no department are these values stressed more than by the coaches of the teams at Gretna.

Building skills helps the students to excel, but building character establishes a firm foundation for a useful, worthwhile life.

Through . . .

ATHLETICS

ROW 1: Dennis Craddock, Vergil Hedrick, Kenneth Hershman, Norman Toney, Michael Pearce, Mack Toney, Bobby Shelton, Donnie Graham, Charlie Shields. ROW 2: Frankie Howell, Steve Emmett, Butch Cocke, W. C. Scruggs, Bill Mann, Douglas McKinney, Sammy Ferguson, Kenneth Price, Douglas Dalton, Garet Bosiger. ROW 3: Jerry Austin, (Manager), Steve Mann, Jerry Midkiff, Sherry Love, Johnny Ingram, Phil Moore, Keith Pendergrass, C. V. Moschler, Johnny Johnson, George Jones, Jerry Clark, Mike Callahan, Alan Midkiff (Manager).

Hawks Football Team Wins 2—Loses4

Football is a sport whose success can be compared with the efficiency of a machine. Each part must be placed in the right position in order that the machine, as a whole, might accomplish its duty to the greatest extent of accuracy. No matter how insignificent a duty might seem, only through the cooperation of teamwork is it possible for a movement toward success.

These young men sacrificed many long hours and worked extensively to the formation of a good team, with each player fulfilling his position to reach the final goal.

Although scorewise the Gretna Hawks were on the losing end, the experience gained from a game well played was worth-while. The season ended with 2 wins and 4 defeats.

Doug McKinney (15), on a defensive play, does successfully stop the Nelson County runner with the ball. Mack Toney (23), attempts to enter the play. Jerry Midkiff (18), is in the background.

(ABOVE) Bill Mann (30) reaches out to catch a pass in the Nelson County game.

(RIGHT) Charlie Shields (22), carrying the ball, attempts to shake his tackler, while Donnie Graham (46) and Steve Mann (16) are in on the play.

(BELOW) Douglas McKinney carries the ball, as Norman Toney (71) and Charlie Shields (22) attempt to get into the play.

Douglas McKinney is on the ground with the ball. Mack Toney (23) is in on the play.

SCORES

Gretna (13) - - - - - - - - - - - - - Brosville (7)
TD: D. Graham--22 Yd. pass from C. Shields
C. Shields--23 Yd. run around end
PAT: D. Graham--pass from D. McKinney

Gretna (6) - - - - - - - - - - - - - Brookville (20)
TD: B. Mann--plunge thru middle line

Gretna (0) - - - - - - - - - - - - - - Altavista (30)

Gretna (13) - - - - - - - - - - - - Nelson Co. (14)
TD: D. Graham--pass from McKinney
D. Graham--30 Yd. pass from D. McKinney
PAT: D. Graham--pass from D. McKinney

Gretna (0) - - - - - - - - - - - - -Appomattox (13)

Gretna (7) - - - - - - - - - - - - - - Amherst (14)
TD: D. McKinney--quarterback sneak
PAT: D. Craddock--pass from McKinney

Gretna (19) - - - - - - - - - - - - - Brosville (13)
TD: D. McKinney--plunge thru middle of line
D. Graham--22 Yd. pass from D. McKinney
C. Shields--10 Yd. pass from D. McKinney
PAT: C. Shields--thru line

It took 3 Nelson Co. men to get Charlie Shields, who is carrying the ball. Dennis Craddock (21) is just out of the play.

Dennis Craddock

Bobby Shelton, Steve Emmett, Michael Pearce.

Vergil Hedrick

Hawks Lose 8 Valuable Players

Donnie Graham

Dennis Craddock, Bobby Shelton, Steve Emmett, Michael Pearce and Vergil Hedrick played their last high school game against Brosville in Gretna's Homecoming game. The Hawks won 19-13 in the last seconds of the game.

Donnie Graham was chosen first string all-district end. Charlie Shields and Bill Mann were outstanding as halfback and fullback for the Gretna Hawks, each playing all 4 years in high school.

Charlie Shields

Bill Mann

FOOTBALL CHEERLEADERS

Carrie Hampton Edwards, Sandra Craddock, Linda Compton, Vicki Doss, Ava Lee Cocke, Gail Witcher, and Linda Shelton, football cheerleaders, form two formations. At the top they prepare for a pep rally using "Fight, Fight, Fight", while they are ready for the "locomotive" yell in the second picture.

Linda Compton, Vicki Doss, Sandra Craddock, and other cheerleaders lead the Gretna fans in "Cheer, Cheer" against the Brosville team at Homecoming.

Cheerleaders Build School Spirit at G.H.S.

While the various teams are working for the necessity of teamwork, there is found along the side-line the spirit, pep and interest which is used to unite the whole student body in single harmony. This spirit and pep radiates from the varsity cheerleaders and their alternates who have strived earnestly to bring the essential support and harmony needed for success in any feat. These girls have devoted much of their active lives and efforts to create within the halls of Gretna the "magic of spirit".

During the football season one group of cheerleaders leads the fans in backing the team with organized yells. At the beginning of basketball season a new team is formed. Earlene Dalton and Vicki Doss were co-captains of both groups.

BASKETBALL CHEERLEADERS
(LEFT) Gail Witcher, Patricia Shelton, Martha Mayhew; (CENTER) co-captains, Earlene Dalton, Vicki Doss; (RIGHT) Linda Shelton, Janice Oakes, and Joyce Roberts in the "Hello" formation.

The basketball cheerleaders hold a pep rally before the first home game. They are in formation for "Go, Fight, Win" with Joyce Roberts, Vicki Doss, and Earlene Dalton taking the lead in the center.

ROW 1: Butch Cocke, Dennis Craddock, Douglas McKinney, Donnie Graham, Jerry Midkiff. ROW 2: Jerry Austin, Mgr., Charlie Shields, Bill Mann, Wayne Short, Mike Pearce, W. C. Scruggs, Phil Moore.

Dennis Craddock (12) shows what he thinks about the jump ball

Gretna Hawks Lose Early In Season

The Gretna Hawks hit a losing streak at the beginning of the basketball season. They lost six of the first eight games; in most instances, by from one to six points. Following the Christmas holidays they won 3 straight games by a substantial margin.

Seniors on the team are: Charlie Shields, Bill Mann, Mike Pearce, Dennis Craddock, and Donnie Graham.

SCHEDULE

Whitmell	50		Gretna 49
W. Campbell	41		Gretna 47
Brosville	48	(Overtime)	Gretna 47
Rustburg	44		Gretna 32
Chatham	59		Gretna 47
Rustburg	38		Gretna 31
Dan River	30		Gretna 28
Climax	26		Gretna 54
Whitmell	41		Gretna 63
Chatham	48		Gretna 51
Dan River	66		Gretna 48
Amherst	46		Gretna 48
Brosville	54		Gretna 62
Altavista	42		Gretna 47

Charlie Shields, guarded on all sides by Climax men, loses the ball.

Douglas McKinney shoots to make two more points to help defeat Climax by a score of 54-26.

Bill Mann successfully receives a pass.

No. 11 from Climax guards W. C. Scruggs.

Wayne Short (34) ties the ball with 51 from Rustburg.

Bill Mann reaches for a jump ball against No. 30 from Whitmell.

J.V. Basketball Team

ROW 1: Steve Mann, Stanley Hodges, Johnny Johnson, Roger Newman, Richard Fratzke, Howard Wood, Jerry Clark. ROW 2: Douglas Dalton, Ronald Bailess, Freddy Blair, Carroll Younger, Mack Toney, George Jones, Jr., Sherry Love.

ROW 1: Libby Worley, Patsy Dalton, Brenda Jo Worley, Joyce Hudson, Patsy Taylor, Cindy Inge, Judy Davis. ROW 2: Melba Creasy, Mgr., Carrie Edwards, Betty Dove, Jo Ann Green, Linda Compton, Carolyn Kelly, Jo Ellen Leftwich, Janet Keesee, Mgr. ROW 3: Dawn Mayhew, Bonnie Midkiff, Linda Kepley, Joyce Kepley, L. V. Bolling, Brenda Kelly.

Girls' Basketball Team Has New Coach

Mrs. Jeanette Moon is the girls' new basketball coach, however Mrs. Moon is well known at Gretna High School. She graduated from Gretna, returned in 1953-'54 as coach, later as a music teacher, and again last year as an English teacher.

The team this year has a large number of inexperienced players who show possibilities of making a championship team. Judy Davis will be the only member lost by graduation.

Linda Kepley has been high scorer for the Gretna team and has ranked second scorer in the county. She has been ablely assisted by Dawn Mayhew, L. V. Bolling, Joyce Kepley, and the other players.

The seasons record shows wins and losses.

(LEFT) Mrs. Moon gives the team some pointers before they go back into the game.

Joyce Kepley is all set to shoot, as a Climax girl guards her.

Linda Kepley (24), Joyce Kepley, Judy Davis (32) and other members of the team discuss strategy during time out.

L. V. Bolling successfully gets a shot off which resulted in two more points.

Linda Kepley is in the right spot for a shot at the basket.

SCORES

Whitmell	37	Gretna	48
W. Campbell	50	Gretna	48
Brosville	49	Gretna	31
Rustburg	37	Gretna	36
Chatham	38	Gretna	67
Rustburg	31	Gretna	44
Dan River	26	Gretna	34
Whitmell	30	Gretna	47
Chatham	34	Gretna	47
Dan River	42	Gretna	36
Amherst	34	Gretna	55
Brosville	24	Gretna	47
Altavista	45 (Overtime)	Gretna	44

Linda Kepley tries successfully for another basket during the Chatham game.

Dawn Mayhew completes a play to L. V. Bolling who makes a goal against Whitmell.

Brenda Kelly (34) assists Linda Kepley in guarding a Rustburg player.

Gretna Loses In Four Track Meets

Vergil Hedrick sails over the hurdles, an addition to Gretna's track team.

The Gretna track team participated in four meets. In a three way meet William Campbell scored 54 points, Gretna 37.5 and Appomattox 35.5. Rustburg took honors in the second meet with a score of 74 to 26.

The first track meet to be held at night at Gretna was on April 25. Nelson County, with a score of 91 2/3, thoroughly trounced the home team which scored 26 1/3.

In the final meet Altavista defeated Gretna 56 to 44.

High hurdles and low hurdles were an added attraction for the Gretna team and fans this year. Vergil Hedrick and Douglas McKinney placed third in the high hurdles and low hurdles, respectively, against Nelson County.

Bill Mann had the distinction of representing the Gretna team and winning first place in the discus throwing for the district. Bill placed first in this event in all four track meets.

ROW 1: Douglas McKinney, Vergil Hedrick, Richard Fratzke, Jerry Midkiff, Butch Cocke. ROW 2: Steve Mann, Donnie Graham, Donald McKinney, W. C. Scruggs, Jerry Clark, Mike Short, Douglas Dalton. ROW 3: Mike Dellis, Danny Farmer, Freddie Ingram, Billy McBride, Charlie Shields, Bill Mann.

Mike Dellis goes over for the high jump.

Bill Mann places in all meets entered in both the discus and shotput.

In the 100-Yd. Dash, Donald McKinney places second against Altavista.

Track members W.C. Scruggs, Donnie Graham, Charlie Shields, and Bill Mann warm up, while Donald McKinney loosens up for the 220.

Individual Records Are Interesting

Donnie Graham, anchor man on the mile relay, comes across the finish line.

FIELD EVENTS:	W. Campbell	Nelson Co.	Altavista	Rustburg
DISCUS				
Bill Mann	First	First	First	First
Charlie Shields		Second	Second	
Dennis Craddock	Third			
SHOT PUT				
Bill Mann	Third	Third	First	Second
HIGH JUMP				
Bill Mann	Second(Tie)	Second(Tie)	Second	First
Donnie Graham			Second(Tie)	Second
Vergil Hedrick			First	
Donald McKinney			Second(Tie)	
BROAD JUMP				
Freddie Ingram	First		Second	Second
TRACK EVENTS				
100-YD DASH				
Donald McKinney	Fourth	Third	Second(Tie)	Third
MILE RUN				
Jerry Midkiff		Third	Third	
Danny Farmer	Fourth	First		Third
440-YD DASH				
Donnie Graham	First	Second	First	Second
Jerry Clark			Third	
Johnny Pickeral	Fourth			
880-YD RUN				
Freddie Ingram	Third	Second	Second	Third
Billy McBride	Fourth		Third	
HURDLES				
Douglas McKinney		Third		
Vergil Hedrick		Third		
220-YD DASH				
Donald McKinney	Second	Third		
W. C. Scruggs			Second	Third

880-Relay - Charlie Shields, W. C. Scruggs, Jerry Clark, Donald McKinney, Second place at William Campbell.

MILE RELAY - Harry Lecik, Johnny Pickeral, Douglas McKinney, Donnie Graham, Second place at William Campbell. Jerry Clark, Charlie Shields, Donald McKinney, Donnie Graham, First place at Altavista.

Aubrey Moon is ready to fire the gun for the 100-yd dash in the three-way meet at William Campbell.

Hawks Win 6 And Lose 3 District Games

Danny Farmer makes a desperate effort to beat out a bunt in the Brosville game.

With a record of 6 wins, 3 losses, and 1 tie, the Gretna Hawks closed the season by defeating Brosville 13 to 8. This was the last high school game for Seniors, Danny Farmer, Mike Dellis, Johnny Pickeral, and Donald McKinney.

Donald McKinney and Charlie Shields divided the honor of pitching for the Hawks. Mike Dellis was catcher for 9 of the 10 games. In the opening game W. C. Scruggs, a Freshman, assisted Donald McKinney in shutting out Dan River.

The Renan game which ended in a tie, 4-4, lasted ten innings. The game was called due to darkness. Gretna at least made a record of 6 errors in this game. This was the only non-district game.

Dan River	0	Gretna	3
Whitmell	2	Gretna	10
Altavista	4	Gretna	5
Brosville	6	Gretna	4
Renan	4	Gretna	4
Dan River	4	Gretna	5
W. Campbell	1	Gretna	13
Altavista	5	Gretna	4
W. Campbell	1	Gretna	0
Brosville	8	Gretna	13

Douglas McKinney at short stop, to Danny Farmer on first, successfully counts for one Altavista man.

Coach Rutledge Moon checks on equipment, as manager Alan Midkiff loads up for an away game. Douglas McKinney gets a choice seat, while Stanley Hodges waits for the rest of the team to dress.

Donald McKinney at bat against Brosville, tried to make his third score for the day. He accounted for two of Gretna's four runs, but was the losing pitcher with a score of 6-4.

Doug McKinney and Danny Farmer attempt to stop William Campbell, while Donald McKinney, on third, waits for the ball.

Mike Dellis with the ball in his glove, attempts to make a play at first. The umpire from the Danville Association watches the play closely.

ROW 1: Danny Farmer, Douglas McKinney, Johnny Johnson, Steve Mann, Jimmy Simpson, Kenneth Dalton, Jerry Midkiff, Mike Dellis. ROW 2: Jerry Austin, Mgr., Stanley Hodges, Vernon Moon, Johnny Pickeral, Donald McKinney, Jerry Clark, Butch Cocke, Alan Midkiff, Mgr. ROW 3: Dennis Craddock, Charlie Shields, Bill Mann.

Doug McKinney scores for the second time against William Campbell. The Hawks thoroughly enjoyed the score of 13-1. Doug and Donald McKinney accounted for 6 of the 13 runs.

These Are

Just as a house without occupants is not a home, so a school building cannot replace competent teachers and administrators, for they draw the plans by which we build.

Rewards seem few for the time, patience, and understanding, to say nothing of the knowledge, required of a teacher. However, unlike the men who devised the blueprints for the new building, these craftsmen can seldom hope to see the finished product, yet they have the knowledge that they have participated in the making of the future. So, they continue their chosen profession, building men and women.

The Architects . . .

THE FACULTY

MEMBERS OF SCHOOL BOARD

J. Willie Towler, C. F. Adams, James P. Mays, T. Anthony Pollard (Chairman), E. B. Fitzgerald (Vice-chairman), Carl G. Hodnett, Dr. Girard V. Thompson, Nat Watlington.

MR. JAMES H. COMBS, B.S., M.Ed.
Division Superintendent of Pittsylvania County.

MR. CHARLES E. HAGBERG, A.B., M.A.
Assistant Division Superintendent of Pittsylvania County.

MR. EARL WILLARD JOHNSON, A.B., M.ED.
PRINCIPAL

MR. JOEL E. SHELTON, A.B.
Assistant Principal and Guidance Director
Sponsor: S. C. A.

Administration Plans Changes For New School

Progress has been made this year by the school board on the building projects throughout the county. The new high school at Gretna is being constructed on schedule, and will be ready for the school year '63-'64.

Along with other administrative changes in the county, Mr. Earl W. Johnson came to Gretna High School as principal. He had been principal of Renan High School for the past seven years.

Plans for the opening of the new school have been one of major concern for Mr. Johnson and the administrative personnel as they work together on curriculum, faculty, and guidance.

MRS. RUTH T. OAKES
Secretary

Mrs. Angel finds that an adding machine comes in handy when averaging grades.

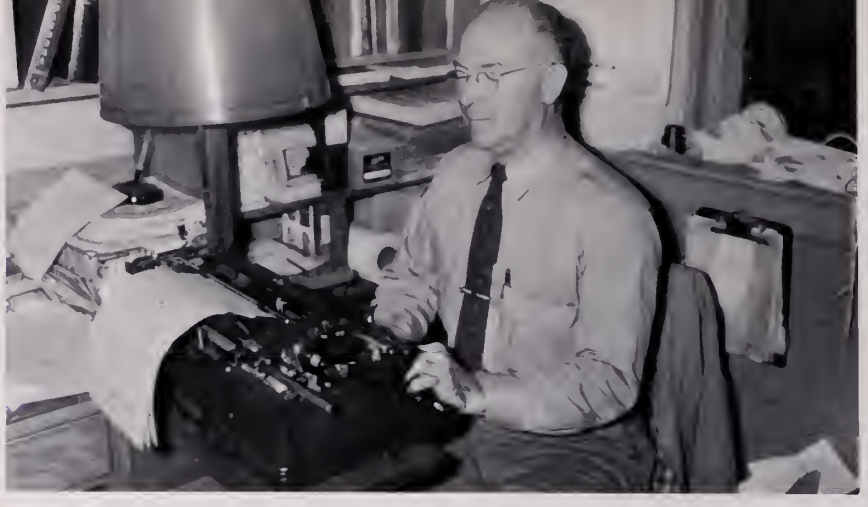

Mr. Angel types one of his numerous agricultural reports.

Mr. Benton directs the Glee Club for the Christmas assembly program.

Faculty Shares

CLIFFORD E. ANGEL, A. B.
Vocational Agriculture
Sponsor: Young Farmer's Club

MRS. EULA M. ANGEL, A. B.
English

L. HAMPTON BENTON, A. B., M. M.
Band, Music
Sponsor: Band and Glee Club

MISS MARY R. CLEMENT, A. B.
French, English
Sponsor: French Club

A. B. CULBERTSON, B. S., M. S.
Vocational Agriculture
Sponsor: Future Farmers of America

Mike Callahan points out an object and names it in French for Miss Clement.

Checking students' record books in agriculture, Mr. Culbertson records the grades.

Six weeks tests present a grading problem, as Mrs. Edmunds and other teachers will agree.

Mr. Evans discusses current topics with his history students.

Interests With Students

MRS. NINA P. EDMUNDS, B. S.
Biology, General Science
Sponsor: B-Z Club

CARL THOMAS EVANS, A. B.
History

MRS. MADALINE V. FITZGERALD
Librarian
Sponsor: Library Club

MRS. MINNIE LEE HAYES, A. B.
Bookkeeping, General Business

HAROLD S. JOHNSON, B. S.
Mathematics

Wooden figures, carved by Eric Dalton, are being admired by Mrs. Fitzgerald.

Mr. Johnson shares some of his knowledge acquired at Randolph-Macon this summer under the N. S. F. Program.

Mrs. Hayes, an avid football fan, is buying popcorn to munch on during the game.

Mrs. Moon is examining her bulletin board for a place to put a new health article.

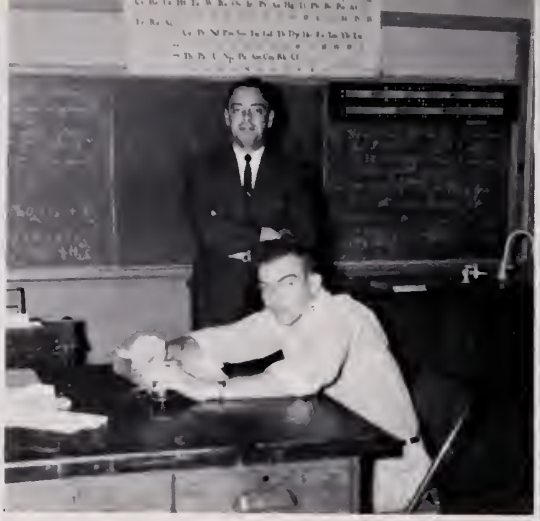

Eric Dalton listens as Mr. McKeever teaches physics.

Mrs. Mann is trying out the new stereo in the Home Economics Department.

Extra-Curricular Activities

Johnny Johnson and Vernon Moon are ready to go with Mr. Moon on a baseball trip.

MRS. EVELYN C. MANN, B. S.
Home Economics
Sponsor: Future Homemakers of America

JAMES L. McKEEVER, B. S.
Science
Coach: Football, Track

MRS. JEANETTE C. MOON, A. B.
Physical Education, Coach
Sponsor: Pep Club, Monogram Club, Cheerleader

RUTLEDGE S. MOON, A. B.
Physical Education, Coach
Sponsor: Varsity Club

JAMES D. MUSICK, B. S.
History, Mathematics

MRS. LOIS C. PENDERGRASS, B. S.
Typing, Shorthand
Sponsor: The Parrot

Mr. Musick finds grading history papers takes a lot of concentration.

Mrs. Pendergrass is giving herself a time writing.

Mrs. Ramsey is helping Frankie Moore with his English homework.

Mr. Rorer conducts an experiment for his Eighth Grade Science class under crowded conditions.

MRS. EWELL C. RAMSEY, A. B.
English
Sponsor: Beta Club

Sponsored By Faculty

SAMUEL D. RORER, B. S., M. Ed.
Science, Arithmetic
Sponsor: Science Club

MRS. JACQUELINE G. SCOTT, B. S.
English
Sponsor: Piedmont Tri-Hi-Y

MRS. ESTELLE I. TYLER, A. B.
Mathematics
Sponsor: THE JUNCTION, Quill and Scroll

STANLEY D. YEATTS, A. B.
Government, History
Sponsor: Hi-Y

Teaching English at her Alma Mater is a pleasure for Mrs. Scott.

Mr. Yeatts checks newspapers during his second period study hall for current events.

Bill Mann and Mrs. Tyler are working on Algebra III problems.

Mrs. Berger discusses the articles on her bulletin board.

Mrs. Anderson holds the American flag as Nelson Simpson, Glenn Keesee, and the class give the Pledge of Allegiance.

Billy Witcher speaks into the "microphone" which he has made, as Miss Davis listens.

MRS. ELLA S. ANDERSON, B. S.
Seventh Grade

MRS. CARRIE BERGER
Sixth Grade

MISS MARIE DAVIS
Fifth Grade

MISS BURL FEAGEANS, B. S.
Seventh Grade

MISS ELVYN FERGUSON, B. S.
Third Grade

Faculty Assists The

Miss Feageans points out different areas of interest in Virginia to her history class.

Pointing to Australia, Miss Ferguson tells her class of countries below the Equator.

Miss Margaret Fitzgerald and Kathy Cannington finish the bulletin board, which teaches how to "Balance Your Day".

Debbie Mills, Randy Dalton, Jackie Moore, and Ray Haynes listen attentively to Miss Helen Fitzgerald.

MISS MARGARET FITZGERALD, B. S.
Fourth Grade

MISS HELEN FITZGERALD, B. S.
First Grade

MRS. MARY E. FRANKLIN
Seventh Grade

MISS MYRTLE HADEN, B. S.
Sixth Grade

MRS. LORENE D. HINES
Fourth Grade

Mrs. Franklin is referring to the old capitol at Williamsburg in a discussion of Virginia History.

Students In Learning

Mrs. Hines listens to Debra Lovelace read.

Jane Hunt shows Miss Haden another article on "Making Friends" which she has found.

Mrs. Lewis aids her students by counting with an abacus.

Carolyn Plymale and Pamela Mattox listen as Mrs. Hunt tells about the first Thanksgiving.

Mrs. Mattox shows Jane Moon how to read the calendar made for November.

Annie Irby listens as Patsy Dalton reads for Mrs. Moon.

MRS. VIRGINIA HUNT
Fifth Grade

MRS. CECILE LEWIS
Third Grade

MRS. THELMA MATTOX
First Grade

MRS. BEATRICE MOON
Fifth Grade

MRS. ELIZABETH B. McCORMICK
Sixth Grade

MISS VIVIAN MOTLEY
Second Grade

Faculty Displays

Mrs. McCormick pinpoints the current news for her class by using the globe.

Sarah Francis, Mark Bandy, Jean Eastham, and others, sing as Miss Motley directs her class.

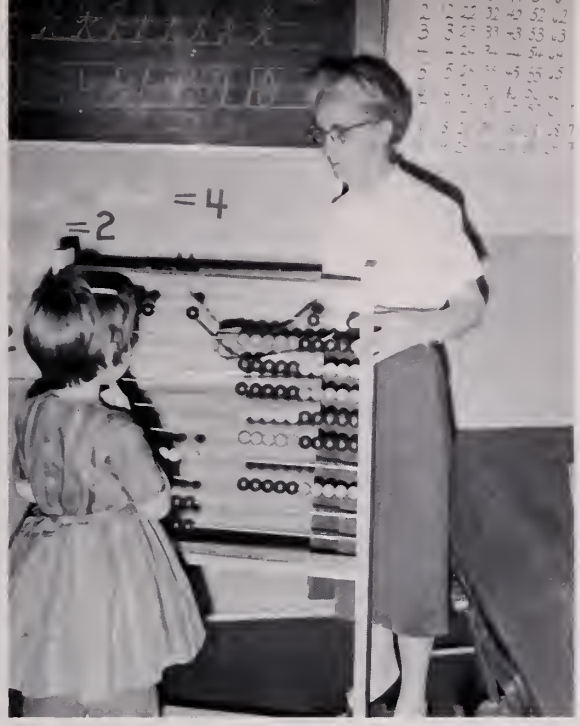

Miss Rorer shows Donna Dalton how to count using the abacus.

Clyde Dalton and Gerald Bond help Mrs. Scruggs display a collection of fall leaves.

Miss Thomas is hearing one section of her Fourth Grade read.

MISS BESSIE RORER
First Grade

MRS. EDNA B. SCRUGGS
Second Grade

MISS NANCY C. THOMAS, B. S.
Fourth Grade
Sponsor: Gretna Tri-Hi-Y

MISS BERTA THOMPSON
Third Grade

MRS. ODELLE WATLINGTON
Second Grade

Students Work

John Aylor, Sandra Hedrick, Joseph Davis, Marvin Bryant, and Windy Nance read for Mrs. Watlington.

Miss Thompson teaches phonics in her Third Grade.

David Adams, Edwin Myers, E. W. Myers, Jr., William Andrews, Edward Rowland, James O. Andrews, Elwood Bolling, and Kenneth Clay, are the school bus drivers.

Changes Made In Bus Routine This Year

David Adams cleans his stop light before leaving in the afternoon. Drivers are responsible for the cleanliness of their bus.

These eight school buses, making two trips each way, and one bus, making one trip from Hurt, transport the majority of the students at Gretna High School. This year for the first time these buses unload at the rear of the school and are left at school all day. They are parked where they are easily loaded in the afternoon. By leaving the buses at school they are ready for any emergency and save on actual miles traveled a day.

Four of the school bus drivers are students. They are David Adams, Edwin Myers, E. W. Myers, Jr., and Kenneth Clay--first three being seniors.

It is hoped by the students, parents, and faculty that with the opening of the new school, students will all be transported at the same time.

Mrs. Gladys Kennedy, Mrs. Bessie Franklin, Mrs. Cora Rowland, Mrs. Nora Bayliss, Mrs. Edna Yeatts, and Mrs. Lelia Dalton, are ready to eat, after having prepared and served the students lunches.

Cafeteria Ladies And Custodians Keep Busy

Both the ladies working in the cafeteria and the custodians, as usual, find each day fully occupied. Each of these workers helps to make the school a more pleasant place for the students.

Lunch for the elementary students and for the fourth period study hall members was moved to a slightly earlier time, in order to speed the serving of high school lunches during the regular lunch period. This relieved the necessity of a high school student being late from lunch.

Mr. and Mrs. Robert Eastham have a long work-day keeping the building warm and clean.

The Home Economics girls placed mirrors and draperies in the girls rest room. They chose this as a project stressing cleanliness which aids Mrs. Eastman.

Mrs. Alice Eastham keeps the girls' restroom neat and clean.

Robert Eastham, custodian, brings in the morning mail.

We Are The

We are the students, the builders of a better tomorrow. We are more serious than one might think, become disappointed in ourselves when we do not achieve our goal, and are frivolous at times. We respect those who require that we use the tools that have been provided for us in our classes, our activities and our athletics.

We know that when our formal education ends, the building of our lives will continue for,

"Each is given a bag of tools
A shapless mass,
A book of rules;
And each must make
Ere life is flown
A stumbling block
Or a stepping stone".

-Sharpe

Builders . . .

THE STUDENTS

One of the most difficult tasks of the Seniors was to select two mascots from twenty children whose antics and songs captivated the whole Senior Class. After hearing them perform the Seniors voted on the two they felt most ideal.

These two were:

DEBRA KAYE COCKE
daughter of
Mr. and Mrs. Elmer J. Cocke

and

MICHAEL LYNN TOWNSEND
son of
Mr. and Mrs. Hester Townsend

Seniors Select Class Mascots

DAVID VADEN ADAMS III
Future Farmers of America, Chaplain; 4-H Club; Eighth Grade Science Club; Library Club; Biology Club.

RICHARD ELDEN ALBERT
Eighth Grade Science Club; Library Club; Biology Club; 4-H Club.

LINDA ELVIRA ANDERSON
Cheerleader; Glee Club; Future Homemakers of America; Library Club.

JERRY HUDSON AUSTIN
Glee Club; Varsity Club; Baseball Manager; Basketball Manager.

ROY LEE CATRON
Hi-Y Club; Book Club.

DENNIS CARROLL CRADDOCK
Eighth Grade Science Club; Student Council, Sergeant-At-Arms; Future Farmers of America, President; Hi-Y Club, President; Varsity Club; Biology Club; Baseball; Basketball; Football; Track; Parrot Staff; Junction Staff; French Club, Chaplain.

NORMA CHRISTINE CRAWLEY
Future Homemakers of America; Glee Club; Pep Club.

BRENDA EARLENE DALTON
Eighth Grade Class President; Junior Varsity Cheerleader; Varsity Cheerleader, Co-Captain; Pep Club; Monogram Club; Piedmont Tri-Hi-Y Club, Vice-President; Parrot Staff, Assistant News Editor; Junior Class President; Gretna Tri-Hi-Y, President; Junction Staff; Beta Club; Future Homemakers of America; Student Council, President; DAR Good Citizen Award.

ERIC WILLIAM DALTON, JR.
Eighth Grade Science Club; Biology Club; Library Club, Treasurer, Vice-President.

JIMMY DAVID DALTON
Glee Club, President; Track, Basketball, Timekeeper; Varsity Club; Band, Vice-President.

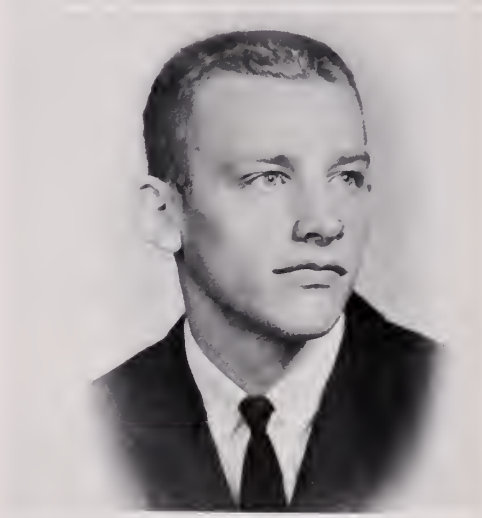

JOYCE ANN DALTON
Pep Club; Eighth Grade Science Club; Future Homemakers of America; Library Club, Reporter, Secretary; Gretna Tri-Hi-Y Club; Parrot Staff; Junction Staff, Typist.

LINDA LOUISE DALTON
Pep Club; Biology Club; Piedmont Tri-Hi-Y Club; Dramatics Club; Band, Secretary, President; Library Club; Camera Club; Future Homemakers of America; Gretna Tri-Hi-Y Club, Reporter; Parrot Staff; French Club; Glee Club, Pianist.

JUDITH ANN DAVIS
Eighth Grade Science Club; Pep Club; Biology Club, Vice-President; Future Homemakers of America, Historian, Vice-President; Beta Club; Junction Staff; Parrot Staff, Circulation Manager; Quill and Scroll; Monogram Club; Gretna Tri-Hi-Y Club; Basketball.

VICTORIA LYNN DOSS
Senior Class Treasurer; Piedmont Tri-Hi-Y Club, President; Student Council, Treasurer; Future Homemakers of America, Treasurer; Gretna Tri-Hi-Y Club, Secretary; Pep Club, Reporter; Monogram Club; Dramatics Club; May Day Attendant; Home Coming Attendant; Cheerleader, Co-Captain; Parrot Staff; Homecoming Maid of Honor.

MITTIE LOU EDMUNDS
Biology Club, Historian; Future Homemakers of America; Junction Staff, Co-Editor; Library Club, Reporter, Secretary, President; Beta Club, Reporter; Science Club; Camera Club; Dramatics Club; Piedmont Tri-Hi-Y Club, Reporter; Quill and Scroll; Student Council; Junior Class Secretary; Senior Class Reporter; Parrot Staff.

STEPHEN LEWIS EMMETT
Biology Club; Camera Club; Football; Hi-Y Club; Monogram Club.

LUCY ANN FARRIS
Glee Club; Future Homemakers of America; Camera Club.

MARY ELLEN FARRIS
Glee Club; Future Homemakers of America; Gretna Tri-Hi-Y Club; Pep Club; Eighth Grade Science Club; May Day Attendant.

DORIS ANNE FERGUSON
Glee Club; Future Homemakers of America; Library Club; 4-H Club.

JERRY GIBSON
Hi-Y Club; Eighth Grade Science Club; 4-H Club.

DONALD LEE GRAHAM
Freshman Class President; Hi-Y Club; Junction Staff, Assistant Sports Editor; Parrot Staff; Varsity Club; Football; Basketball; Track; French Club; Biology Club; Student Council, Vice-President.

MARY GRAYBILL
Future Homemakers of America; Tri-Hi-Y Club; Library Club, Vice-President; Mixed Chorus; Girls Choir; Colonel Staff; French Club; Basketball; Monogram Club.

NELLIE ELAINE HADEN
Piedmont Tri-Hi-Y Club; Future Homemakers of America; Gretna Tri-Hi-Y Club; Student Council; Pep Club.

MARTHA JEAN HAYNES
Freshman Class Secretary; Sophomore Class Treasurer; Senior Class Treasurer; Dramatics Club; Future Homemakers of America, Song Leader; 4-H Club; Fall Carnival Attendant; Glee Club.

VERGIL KEITH HEDRICK
Eighth Grade Class Treasurer; Freshman Class Treasurer; Varsity Club; Library Club; Junction Staff; Glee Club, Treasurer; Hi-Y Club, Chaplain; Track; Student Council; Football; Dramatics Club; French Club, Sergeant-at-Arms; Parrot Staff; 4-H Club, Vice-President.

Seniors Interested In Navy

Jimmy Dalton, Roy Catron, Dennis Craddock, E. W. Myers, Vergil Hedrick, and Mike Pearce listen attentively as the Navy Recruiting Officer explains opportunities offered by the Navy.

Mr. James McKeever and Mrs. Estelle Tyler, senior sponsors, discuss the senior high school records.

Senior Sponsors Remain Same

MICHAEL LLOYD HOLBERT
Eighth, Ninth, and Tenth Grade Science Clubs, Treasurer; Hi-Y Club; Student Council; Biology Club; Amateur Radio Club, President; French Club; Spanish Club.

BEVERLY GLENN HOLT
Hi-Y Club.

THOMAS GERALD JOHNSON
Future Farmers of America, Vice President; Camera Club; Hi-Y Club; Basketball.

KATHERINE LEE KEEN
Eighth Grade Science Club; Pep Club; Camera Club; Future Homemakers of America.

GERALD WAYNE KENNEDY
Library Club; Glee Club.

WESLEY DWIGHT LOVE
Junction Staff, Business Manager; Hi-Y Club, Reporter; Beta Club, Vice-President; Library Club, Projectionist; Mathematics Award.

WILLIAM HOWARD MANN, JR.
Varsity Club; Hi-Y Club; Student Council; Band; Football; Basketball; Track; Baseball.

MELBA JACQUELINE MARTIN
Eighth Grade Science Club; Pep Club; Beta Club, President; Future Homemakers of America, Parliamentarian; Biology Club, Treasurer, Historian, and President; Quill and Scroll, Secretary-Treasurer; Junction Staff; Parrot Staff; Sophomore Class Vice-President; Senior Class Vice-President; May Day Attendant; Student Council; Girl's State Representative.

ROGER LEE MIDKIFF
Eighth Grade Science Club; Hi-Y Club.

RYLAND EARL MILAM
Eighth Grade Science Club; Future Farmers of America; Glee Club; Hi-Y Club.

CAROLYN JEANNETTE MOTLEY
Eighth Grade Science Club, Treasurer; Pep Club; Future Homemakers of America; Library Club, Historian; Glee Club, Reporter; Gretna Tri-Hi-Y Club, Secretary; Parrot Staff; Alternate Cheerleader; Tri-Hi-Y Sweetheart Candidate; Homecoming Queen.

EDWIN RAY MYERS
Future Farmers of America.

EVERETTE WILLIE MYERS, JR.
Camera Club; Varsity Club; Glee Club, Vice-President.

JOAN MARIE MYERS
Eighth Grade Science Club; Future Homemakers of America; Piedmont Tri-Hi-Y Club, Historian; Glee Club; Gretna Tri-Hi-Y Club.

JO ANN MYERS
Eighth Grade Science Club; Pep Club; J. V. Cheerleader; Beta Club; Dramatics Club; Piedmont Tri-Hi-Y Club; Junction Staff; Parrot Staff; Gretna Tri-Hi-Y Club, Chaplain; Quill and Scroll, President; Student Council.

JOHN THOMAS PAYNE
Hi-Y Club; 4-H Club; Future Farmers of America, Sentinel; Football.

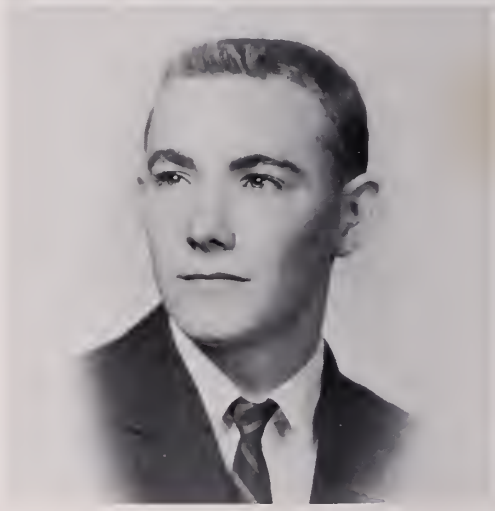

Seniors Elect Officers

SENIOR CLASS OFFICERS: ROW 1: Mary Ann Towler, Secretary; Aubrey Yeatts, President; Vergil Hedrick, S. C. A. Representative; ROW 2: Melba Martin, Vice-President; Mittie Lou Edmunds, Reporter; Vicki Doss, Treasurer; Nellie Haden, S. C. A. Representative; Martha Haynes, Treasurer.

AUBREY LEE YEATTS

Aubrey Yeatts was elected unanimously by the Seniors as President of the Senior Class. Aubrey's high school activities have included: Eighth Grade Science Club; Hi-Y Club, Chaplain; Student Council; Biology Club, Vice-President, President; French Club, Reporter; Beta Club, Treasurer; Quill and Scroll; Parrot Staff; Junior Class Treasurer; Senior Class President; Boy's State Representative.

Being the Senior Class President has been a difficult task, however, it has been a rewarding experience which Aubrey will carry with him throughout his life.

Yeatts Elected Senior President

THOMAS JAYE PATTERSON
Glee Club; Basketball; 4-H Club.

MICHAEL LAMAR PEARCE
Football; Varsity Club; Hi-Y Club; Camera Club.

MARYE SUE SCRUGGS
Band; Eighth Grade Science Club; Future Homemakers of America; Majorette; Parrot Staff, Typist.

CHARLIE WARD SHIELDS
Varsity Club; French Club; Hi-Y Club; Student Council; Football; Baseball; Basketball Track.

BOBBY COLEMAN SHELTON
Football; Hi-Y Club, Treasurer; Biology Club, Secretary, Treasurer; Varsity Club; Baseball.

CLYDE BEE SIMPSON
Future Farmers of America, President, Secretary, Federation Parliamentarian; Band; Library Club.

BETTYE CLAY TATE
Piedmont Tri-Hi-Y Club, Secretary; Gretna Tri-Hi-Y Club, Treasurer, Vice-President; Pep Club, Vice-President; Beta Club, Recording Secretary, Federation Reporter; Future Homemakers of America, Treasurer; Junction Staff, Co-Editor; Monogram Club; Glee Club; Quill and Scroll; Dramatics Club; Student Council; Junior Class Vice-President; May Day Attendant; Varsity and Junior Varsity Cheerleader.

MARY ANN TOWLER
Eighth Grade Class Reporter; Eighth Grade Science Club, Treasurer; Piedmont Tri-Hi-Y Club, Treasurer; Camera Club, Reporter; Pep Club; Student Council; Future Homemakers of America; Parrot Staff; Junction Staff; Beta Club, Corresponding Secretary; Quill and Scroll, Vice-President; Gretna Tri-Hi-Y Club, President; Junior Class Reporter; Senior Class Secretary.

Roger Midkiff, Lorene Waller, Martha Haynes, and Bobby Shelton work diligently on the State Aptitude Test given by the State Employment Agency.

(CLOCKWISE) Aubrey Yeatts, Richard Albert, Carolyn Motley, Vicki Doss, and Mary Ann Towler find it difficult to decide which invitations to order.

Seniors Choose Invitations & Cards

CELESTIA LORENE WALLER
Future Homemakers of America; Library Club; Gretna Tri-Hi-Y Club.

BRENDA JANE WOOD
Eighth Grade Science Club; Future Homemakers of America; Gretna Tri-Hi-Y Club, Reporter; Junction Staff; Parrot Staff; Glee Club; Pep Club.

WILLIAM HUGH WOOLDRIDGE
Glee Club; Library Club.

GLORIA LOU YEATTS
Eighth Grade Science Club; Piedmont Tri-Hi-Y Club; Gretna Tri-Hi-Y Club, Parliamentarian; Future Homemakers of America, Chaplain, Secretary; Junction Staff; School Store Manager.

Marsha Bayliss
Bonnie Collins

Dale Bennett
Melba Creasy

Martha Berger
Gerald Dalton

L. V. Bolling
Kenneth Dalton

Butch Cocke
Lillian Dalton

Junior Class Plans For Banquet

The Junior girls served at the Masonic Ladies' Night to raise funds for the Junior-Senior Banquet. Phyllis Franklin, Martha Berger, and Linda Shelton prepare the cafeteria for the event.

Becky Doss
Sammy Ferguson

Peggy English
Phyliss Franklin

The Junior Class Officers are: ROW 1: Karen Holbert, Reporter; Sandra Orrell, Treasurer. ROW 2: L. V. Bolling, Vice-President; Jimmy Simpson, President; Ann Johnson, Secretary; Butch Cocke and Joyce Hudson, S C A Representatives.

And Elects Officers

Barbara Gibson
Ann Johnson

Curtis Grubbs
Joyce Johnson

Judy Henry
Janet Keesee

Karen Holbert
Brenda Kelly

Joyce Hudson
Linda Kepley

Doug McKinney
Sandra Orrell

Carolyn Mason
Shirley Owens

Betty Mattox
Jenny Payne

Frankie Moore
Becky Pickeral

Janice Oakes
Bonnie Pickeral

Juniors Assume Responsibility

Vivian Pickeral
Joyce Roberts

Brenda Pippin
Vivian Rowles

Linda Shelton

Melba Creasy, a Junior, has acted as cashier in the cafeteria for several years. Though it takes much work and carries a heavy responsibility, Melba enjoys it thoroughly.

Mike Short
Buddy Tuck

Wayne Short
Carolyn Walker

Janet Shumate
Gail Witcher

Jimmy Simpson
Betty Wooldridge

Geneieve Taylor
Libby Worley

Juniors Share Page With Sophomores

Jane Adams
Carolyn Barker

Mark Adams
Freddie Blair

Joyce Adkins
Jane Bowen

Carol Almond
Hughie Bragg

Linda Arrington
Stanley Brumfield

Pam Arthur
Jerry Clark

Janice Caracappa
Brenda Dalton

Ava Lee Cocke
Patsy L. Dalton

Susan Cocke
Reuben Doss, Jr.

Sandra Craddock
Betty Dove

Connie Creasy
Carrie Edwards

Denny Custer
Danny Emmett

Sophomore Class Elects

Betty Farmer
Wayne Hines

Rosemary Farries
Evelyn Hutcherson

Richard Fratzke
Diane Jennings

Kenneth Gay
Ronnie Johnson

Diane Goad
Joyce Kepley

Kenneth Hershman
Margaret McCrickard

Tenth Grade Class elects officers as follows: ROW 1: Steve Mann, Vice-President; Patsy L. Dalton, President; Dawn Mayhew, Secretary; Mack Toney, S C A Representative. ROW 2: Pat Shelton, Treasurer; Jerry Clark, Reporter; Evelyn Hutcherson, S C A Representative.

Outstanding Officers

Steve Mann
Alan Midkiff

Betty Matherly
Jerry Midkiff

Dawn Maynew
Vernon Moon

Martha Mayhew
Joe Mundy

Tommy Mayhew
Earl Myers

Tommy Merricks
Lois Myers

Marilyn Myers
Mike Shelhorse

Roger Newman
Brenda Shelton

Kenneth Price
Carolyn Shelton

Jean Riddle
Joan Shelton

R. G. Rowland
Linda Shelton

W. C. Scruggs
Pat Shelton

Sophomores

Patsy Shelton
Judy Taylor

Rennie Shelton
Mack Toney

Gloria Shields
G. L. Walters

Joan Shumate
Dale Weeks

Carl Simpson
Garnett Yeatts

Claude Swanson, Jr.
Carroll Younger

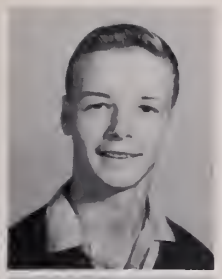

John Allen
Sandra Almond
Ronald Bailess

Freshmen elect Sherry Love, SCA Representative; Jo Ann Green, President; Loretta Shelton, SCA Representative; George Jones, Treasurer; Frankie Howell, Reporter; Douglas Dalton, Vice-President, as class officers.

Freshman Officers Are Elected

Larry Barbour
Danny Crawley
Jimmy Davis

Donnie Barley
Glenn Crosby
Iris Farmer

Brenda Bowler
Carole Crowder
Jack Farmer

Patsy Brumfield
Douglas Dalton
Ruby Farris

Mike Callahan
Gail Dalton
Ted Gammon

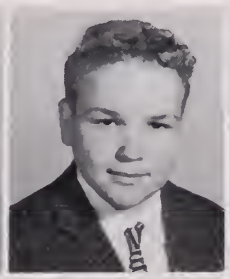

Shirley Clay
Patsy Ann Dalton
Joy Gaskin

Linda Compton
Doris Davidson
Darrell Gibson

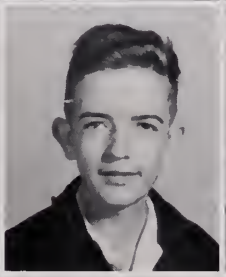

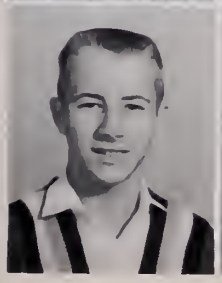

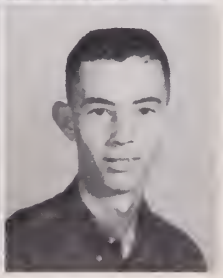

Jo Anne Green
John Ingram
Candace Mattox

Herman Hardy
George Jones
Diane Mayhew

Kenneth Hines
Lynwood Keatts
Faye Mayhew

Brenda Hodges
June Lassiter
Mike Mayhew

Patrick Holbert
Wanda Lewis
Richard Mayhew

Frankie Howell
Mary Livermore
Bonnie Midkiff

Cindy Inge
Sherry Love
Gail Midkiff

Members Of Freshman Class

Margie Midkiff
Mary Pickeral

Cheryl Mundy
George Pippin

Gary Myers
Sue Powell

A. C. Orrell
Susan Rowland

Martha Perkins
Terecia Rowland

Brenda Pickeral
Linda Rowles

Linda Pickeral
Marie Saunders

Bonnie Midkiff, a ninth grader, who is on the accelerated math program finds no difficulty in Algebra II.

Betty Shelton
Loretta Shelton

C. D. Shelton
Carolyn Simpson

Participate In Accelerated Program

Donald Simpson
Howard Wood

Janie Simpson
Brenda Jo Worley

Jo Ann Smith
Calvin Yeatts, Jr.

Tom Swanson
Jo Ann Yeatts

David Tate
Jo Vonne Yeatts

Betty Talbott
Larry Yeatts

Patsy Taylor
Patricia Yeatts

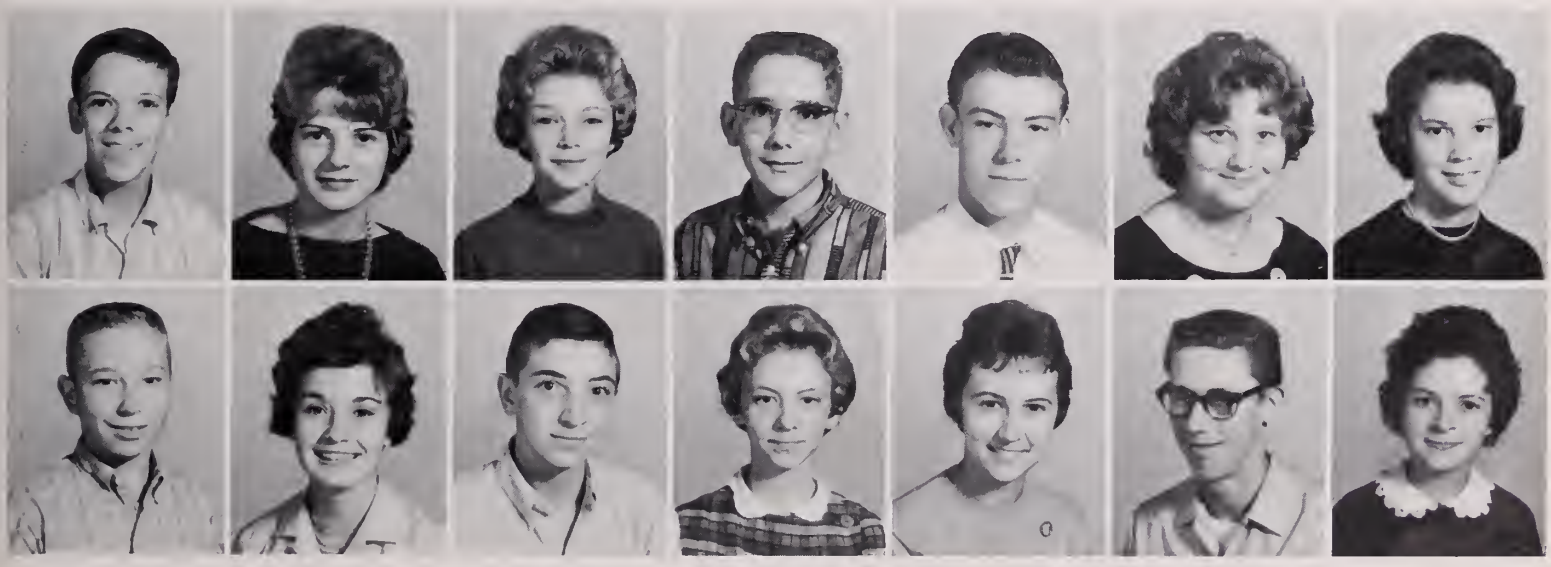

Eighth Grade Class officers are: Margaret Harrison, Reporter; Betty Jo Midkiff, Secretary; Ronnie Pickeral, Treasurer; Dickie Scruggs and Garet Bosiger, S C A Representatives; Acie Pickeral, Vice-President; Bill Mustain, President.

Officers For Eighth Grade Are Leaders

Margaret Adams
Donald Adkins
Donnie Amos

Wanda Barley
Brenda Dalton
Betty Haley

Diane Bennett
Martha Dalton
Margaret Harrison

Judy Blair
Phillip Dalton
Ralph Hogan

Garet Bosiger
Sharon Dalton
Gwen Ingram

Roger Brumfield
Ted Dalton
Dora Irby

Shirlene Crawley
Betty Doss
Kathy Jackson

Bonnie Dalton
Cynthia Fratzke
Roger Jefferson

Steven Keesee
Norma Parker
Patricia Rowland

Larry Kinsler
Keith Pendergrass
Mike Scruggs

Raymond Linkous
Roger Perkins
Dickie Scruggs

Donald McMinnis
Acie Pickeral
Steve Scruggs

Betty Jo Midkiff
Joy Pickeral
Sherri Shelton

Bill Mustain
Ronnie Pickeral
Diane Simpson

Brenda Newcomb
Carolyn Roach
Raymond Sisk

Eighth Grade Students Enjoy Library

Gloria Smith
Jeanette Yeatts
Richard Yeatts

Leonard Adams, an Eighth Grader, examines the display of magazines in the library.

Linda Adams and Joan Sprouse, fourth graders, converse while making Christmas decorations to carry home.

Bernard Dalton, Diane Epperson, Larry Gammon, and Madaline Barbour, fourth graders, await their Christmas party.

Glenn Keesee, a seventh grader, erects a model frontier log cabin. Other classmates have exhibits to the left.

Linda Gibson, the winner of the elementary Star-Tribune sale, counts the money that she brought in.

Cheryl Smith and Alfred Keatts, third graders, compare Christmas booklets they have made.

Ellen Mattox, a second grader, studies the bulletin board on "Community Helpers."

Seventh Grade Has Pictures Taken

Ralph Adams, Lawyers Adkins, Alice Andrews, Elaine Atkins, Leonard Austin, Wayne Bailess, Rawley Bennett.

William Berger, Brenda Boles, Teresa Clark, David Cook, Elwood Cook, Gail Crawley, Herman Culbertson.

Christine Custer, Bonnie Dalton, Denita Dalton, Donald Dalton, Morris Dalton, Susan Dalton, Carlton Doss.

Morris Eanes, Susan Farmer, Lois Farris, Ann Garbee, Phyllis Gay, Linda Gibson, Phyllis Gibson.

Elsie Haley, Ann Hammock Renea Harrison, Carolyn Hogan Eddie Huggins, James Hunt, Frank Ingram.

Frank Irby, Mary Irby, Jennifer Jackson, Glenn Keesee, Bryant Lampkin, Michael Lecik, Michael Linkous.

Beverly Lovelace, Phyllis Matherly, Cynthia Mattox, Michael Mayhew, Barbara McCormick, Nancy Merricks, Larry Moore.

David Myers, Gloria Myers, Nancy Neal, Billie Jane Owen, Betty Payne, Sue Payne, Marilyn Pearce.

Nancy Pickeral, Bob Power, Wallace Ramsey, Philmore Robertson, Brenda Rowland, Phyllis Rowland, Frances Scruggs.

Sandra Scruggs, Danny Shelton, James Shelton, Ann Shields, Billy Shields, Danny Shields, Patricia Shorter.

Jimmy Shumate, Brenda Simpson, Nelson Simpson, Sharon Simpson, Curtis Smith, Fred Smith, Margo Smith.

Calvin Stephens, Jr., Mary Swanson, Lenard Tallent, Donald Ward.

Mr. Thomas Smith of Delmar Studios prepares Margo Smith for her school picture.

Sixth Grade Students Have Art Lesson

Lynn Adams, Timothy Arthurs,
Alice Brumfield, Geraldine Brumfield,
Steven Buchanan, Bill Burton,
Gary Cocke, Richard Cocke.

Reginald Cook, Dianne Crawley,
Hale Crider, Joan Crowder,
Dennis Dalton, Elva Dalton,
Gail Dalton, Karen Dalton.

Lynwood Doss, Junior Dove,
Roger Farmer, Linda Franklin,
David Gay, O. Jay Hall, Jr.,
Steve Harris, Danny Hearl.

Laverne Hedrick, Andrew Huggins,
Jane Hunt, Nancy Hunt,
Barney Inby, Joyce Irby,
Dwight Jefferson, Amy Johnson.

James Lovelace, Terisa Matherly,
Glenn Mayhew, Kenneth Mayhew,
Robert Midkiff, Faye Motley,
Janet Motley, Aubrey Myers.

Frances Myers, Sherby Myers,
Bonnie Neal, Tracy Oakes,
Blair Owen, Eula Owens,
Bobby Phillips, Betty Pickeral.

Edward Plymale, Derry Price,
Elizabeth Price, Shirley Rhodes,
Sandra Riddle, Ben Robertson,
Dottie Robertson, Patsy Saunders.

Deborah Scruggs, Alice Shelton,
Brenda Shelton, Gary Shelton,
Gerald Shields, Carl Sigmon,
Sandra Simpson, Gary Sisk.

Michael Smith, Ronald Smith,
Ronnie Smith, Peggy Thompson,
Randall Toney, Mike Tuck,
Kathy Wood, Vincent Yeatts, Jr.

Donnie Younger

Tracy Oakes, Lynwood Doss, and Derry Price watch with interest as Kenneth Sprouce draws a Christmas picture for the bulletin board in his sixth grade class room.

Fifth Grade Makes Christmas Novelties

Jimmie Adams, Alene Anderson, Betty Anderson, Dean Anderson, Bonnie Andrews, Mae Andrews, Carol Aylor, Patricia Bailey.

Janet Bandy, Anne Barbour, Leigh Bennett, Glenn Berger, Andy Brumfield, Robert Brumfield, Mark Bryant, Carolyn Crawley.

Diamon Dalton, Donnie Dalton, Emmet Dalton, Jr., Gerald Dalton, Patsy Dalton, Ronnie Dalton, Stanley Dalton, Willie Dalton.

Deborah Davis, Nancy Davis, William Davis, Jr., Randy Doss, Elson Eanes, Anne Eastham, Debbie Elliott, Patsy Epperson.

Benjamin Farmer, Ramsey Farmer III, Ted Farris, Bennie Franklin, Phyllis Garbee, Elizabeth Gibson, Judy Gibson, James Hammock.

Shirley Hammock, Thomas Hammock, Laura Hines, Roger Hogan, Bennie Irby, Janet Irby, Phyliss Jackson, Vickie Jackson.

Anthony Jefferson, Dennis Johnson, Kathy Johnson, Bobby Keatts, Mary Keesee, Don Little, Phillip Lovelace, Louise McCormick.

Dale McDonald, George McDonald, Mariannis Mason, Pamela Mattox, Nancy Mayhew, Fred Midkiff, Jr., Sherril Moon, Douglas Moore.

Kathy Moss, Avie Myers, Ray Myers, Karen Nunn, Kathy Osborne, Michael Owen, Edward Payne, Hilda Pickeral.

Jeffery Pickeral, Sandra Pickeral, Carolyn Plymale, Steve Ramsey, Billy Rhoads, Annie Robertson, Annie Rowland, Phyllis Rowland.

Charles Scruggs, Benny Shelton, James Shelton, Jr., William Shumate, Danny Simpson, Ronnie Simpson, Sherry Simpson, Bonita Taylor.

Christine Thompson, Nancy Thompson, Elaine Tuck, Bettye Vassar, Danny Wilkes, William Witcher, Darrell Yeatts.

Patricia Bailey, a fifth grader, admires the Christmas decorations with astonishment.

Fourth Grade Enjoys Recess

Linda Adams, Jackie Allen, Terry Allgood, Dwight Anderson, Diane Andrews, Donnie Ballou, Kathleen Bandy, Madalene Barbour.

Thomas Barley, Eddie Bennett, Jean Berger, Raymond Bolling, Debra Bowler, Dennis Bowler, Barry Brumfield, Jerry Brumfield.

Joan Brumfield, Kathy Brumfield, Janet Burnette, Kathy Cannington, Garry Carter, Larry Clay, Michael Cocke, Bernard Dalton.

Betty Dalton, Douglas Dalton, Grady Dalton, Katheryn Dalton, Michael Dalton, Naomi Dalton, Debby Jo Dellis, Kathy Divers.

Gerald Doss, Ronnie Doss, Diane Epperson, Calvin Farris, Donnie Franklin, Larry Gammon, Susan Gay, Patricia Gentry.

Deborah Gibson, Micheal Haley, Edna Hammock, Patricia Hardy, Joseph Havens, Danny Hogan, Dianne Hogan, Janice Holland.

Patsy Howell, Jimmy Hunt, Jr., June Irby, Samuel Johnson, Jesse Keatts, Jimmy Keatts, Oscar Keatts, Patsy Keatts.

Darleen Keen, Sam Leigh, Calvin Linkous, Cynthia Lovelace, Debra Lovelace, Gerald Lovelace, Gloria McMinnis, Cynthia Mayhew.

Nancy Mayhew, Nelson Mayhew, David Midkiff, Ray Miller, Tony Mustain, Doris Myers, Joyce Myers, Ellen Oakes.

Marvin Osborne, Wayne Owen, Judy Pippin, Jennifer Reynolds, Birchie Rowland, Joyce Rowland, Kathy Shelton, Ellen Shelton.

Larry Shelton, Odie Shelton, Sarah Shelton, Steve Shields, Doris Ann Simpson, Janice Simpson, Harry Smith, Joy Townsend.

Larry Tuck, Patricia Tuck, Irene Vaden, David Vaughan, Cora Wertz, Barry Yeatts.

Raymond Bolling, Calvin Linkous, Kathy Divers, Mike Cocke take their turns at the water fountain during recess.

Third Grade Has Activity Period

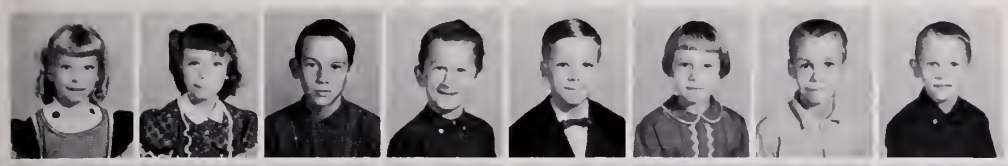

Gaynell Albert, Janice Bailey, Otha Barbour, Randolph Barker, Mark Boles, Dell Bolling, Mike Bond, David Bowler.

Eddie Brumfield, Lynn Brumfield, Frankie Campbell, Gloria Cook, Jeanette Crawley, Eddie Dalton, Jimmie Dalton, Larry Dalton.

Patsy Dalton, Ronnie Dalton, Ted Davidson, Sylvia Doss, Wanda Doss, Dexter Eades, Peggy Farris, Billy Franklin.

Jimmie Franklin, Ernest Garbee, Pam Gibson, Burk Goad, Janice Hardy, Brenda Hammock, Joe Hearl, Glenn Hedrick.

Bobby Hines, Clarence Howell, Mark Huggins, Charlie Hunt, Angie Ingram, Steve Jones, Alfred Keatts, Glenda Keatts.

Eldridge Keen, Betty Lassiter, Rodney Lecik, Diane Linkous, Gladys Martin, Mary Lou Mayhew, Mary Mayhew, Keith Midkiff.

Ruby Mills, Brenda Motley, Bobby Myers, Jerry Nance, Carolyn Neal, Rex Neal, Pattie Payne, Glenn Pickeral.

Roger Pickeral, Randy Power, Margaret Price, Raymon Robertson, Judy Rowles, Glenn Shelhorse, Dexter Shelton, Sandra Shelton.

Tommy Shields, Brenda Simpson, Cheryl Smith, Linda Smith, Vicky Smith, Winbern Tosh, Dianne Tuck, Walter Tuck.

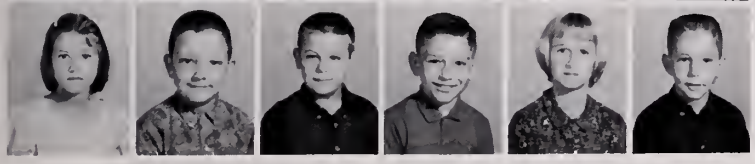

Margaret Vassar, Alex Weimer, Phillip Wilkes, Jimmie Wood, Donna Yeatts, Glenn Yeatts.

Glenn Yeatts and Alex Weimer find recess a good time for physical activity.

Second Grade Learns By Doing

Judy Adams, Glenda Atkins, John Aylor, Susan Bailey, Marcus Bandy, Gerald Bond, Dennis Brumfield, Lynn Brumfield.

Marvin Bryant, Gregory Buchanan, Tony Burnette, Ricky Burnette, Charles Burton, Randall Clay, Donna Cocke, Lynwood Crews.

Relan Crosby, Bobby Culbertson, Clyde Dalton, Jr., Dorothy Dalton, Karen Dalton, Lottie Dalton, Robert Dalton, Sandra Dalton.

Joseph Davis, Mary Davis, Michael Davis, Dennis Eades, Jean Eastham, Milton Elliott, Steve English, Sarah Frances.

Judith Franklin, Douglas Hall, David Hammock, Janice Hardy, James Hedrick, Sandra Hedrick, Linda Hines, Wayne Hines.

Susan Kay Hodges, June Hogan, Scott Ingram, Jimmy Johnson, Joan Johnson, Owen Marsh, Cynthia Martin, Ellen Mattox.

Troy Miller, Jim Moon, Gregory Moore, Wendy Nance, Karen Neal, Eleanor Newcomb, Freddie Osborne, Karen Osborne.

David Patterson, David Pickeral, Susan Pickeral, Roger Pippin, Linda Priutt, Carl Ramsey, Albert Robertson, Catherine Robertson.

Elizabeth Robertson, Joyce Rowland, Jay Rowles, Debra Saunders, Edmund Shelton, Susan Shelton, Gary Shields, Rita Sigmon.

Debra Simpson, Jerry Simpson, Shiela Simpson, Paulette Smith, Kathy Stephens, Bobby Taylor, Ricky Taylor, Betty Thompson.

Hazel Tuck, Jerry Tuck, Terry Tuck, Charles Vaden, Frances Vassar, Peggy Vassar, Judy Wade, Susie Ward.

Margaret Weimer, Pam Worley, Jack Younger.

Jim Moon and Cynthia Martin place Christmas stockings on the bulletin board while Carl Ramsey eyes the photographer with interest.

First Grade Enjoys Eating In Cafeteria

Jeffrey Abbott, Sherrie Allgood, Raymond Anderson, Ellen Andrews, Kathy Andrews, Mary Bandy, Anna Barbour.

Kathy Barbour, Charlie Barley, Steve Barley, Ellen Sue Bennett, Gale Blair, Walter Bolling, Jerry Brumfield.

Sharon Brumfield, Kathy Burton, Billy Carter, Debra Cocke, Connie Crawley, Kenneth Crider, Steve Crider.

David Dalton, Donna Dalton, Dorothy Dalton, Keith Dalton, Randy Dalton, Lewis Farries, Roy Farris.

Henry Francis, Ellen Gibson, Pamela Goad, Susan Hancock, Glen Harris, Ray Haynes, Jo Ann Hedrick.

Doris Hines, Lawrence Hines, Ellen Hogan, Michael Horton, Kenneth Howell, Robert Hunt, Wanda Irby.

Deborah Jacobs, Martha Johnson, Stan Johnson, Girard Keese, Gwendolyn Lewis, Dennis Linkous, Barbara McDaniel.

Johnny Mason, Ellen Mayhew, Shirley Miller, Debra Mills, Jane Moon, Jacky Moore, Wayne Motley.

Renee Musick, Patsy Patterson, Ronald Patterson, Wayne Patterson, Debra Ann Payne, Gary Pickeral, Harry Pickeral.

Larry Pickeral, Deborah Price, Mattie Pruitt, Theresa Pruitt, Betty Lou Rowland, Betty Sue Rowland, Donna Saunders.

Richard Shields, Steve Simpson, Pam Sisk, Sharon Smith, Sandra Tallent, Jimmie Thompson, Mike Townsend.

Jeanie Tuck, Robert Vaden, Thomas Woods, Steve Worley, Allen Yeatts, Helen Younger.

Jeffrey Abbott, Lewis Farries, Charlie Barley, Ronald Patterson, Robert Hunt, Deborah Jacobs, Anna Barbour, and Jerry Brumfield enjoy eating in the cafeteria.

They Help Us On

Our advertisers have had a part in "our" building. We have found them to be friends. They have taught us that friendliness, courteousness, and seriousness are assets. At the same time they have helped to make this annual possible through their generosity.

As you patronize these advertisers, let them know you appreciate the part they are playing in building a better school community.

Our Way . . .

ADVERTISERS

CRADDOCK-TERRY SHOE CORPORATION

BURRUSS LAND & LUMBER COMPANY, INC.

Producers of Hardwood Flooring

We buy Lumber and Standing Timber

Phone Drake 6-3655
Brookneal, Virginia

NICK'S ELECTRONIC SALES & SERVICE

817 Main Street

Norge, Emerson, Motorola
T. V., Radio Appliances

Altavista, Virginia
Telephone: Forest 9-5171

AYLOR LUMBER CO.

Building Materials
V-C Fertilizer

Phone 3201
Gretna, Virginia

Flowers For All Occasions

TYLER FLOWER SHOP

Don and Dell Tyler

Phone 4321
Gretna, Virginia

GEORGE MYER'S GARAGE

Repair Shop

Telephone 2731
Gretna, Virginia

Burlington, largest and most diversified manufacturer of quality fabrics, hosiery, carpets and other textile products, offers career opportunities to qualified graduates in one of America's most essential industries. Write to BURLINGTON INDUSTRIES, Personnel Department, Greensboro, North Carolina.

ALTAVISTA WEAVING CO.

A Unit of

Burlington INDUSTRIES, INC.

STAUNTON RIVER FINISHING COMPANY

Division of

Klopman Mills, Inc.

Altavista Plant

Compliments of

CITY MARKET

Compliments of

BLAIR'S SELF SERVICE

Route 3

Phone 2199
Gretna, Virginia

PHILLIPS BUSINESS COLLEGE

Complete Business Education

Lynchburg, Virginia

PUGH'S MARKET

Almost Everything

High 29 - Route 4
Phone 2143

Gretna, Virginia

ROWLAND'S MARKET

General Merchandise

"We aim at pleasing you
and hope we hit the mark!"

Dial 2311
Hurt, Virginia

W. S. FRAZIER LUMBER CO.

Manufacturer and Wholesale
Oak, Pine, and Popular Lumber

Phone FO 9-5432
Altavista, Virginia

VIRGINIA BANK & TRUST CO.

"The Bank of Personal Service"

Danville, Virginia

Member F. D. I. C.

Compliments of

HALL-MARTIN

MINUTE MARKET

U. S. 29
Gretna, Virginia

Carrie Edwards and Diane Goad admire the school outfits in the window at

KATE'S FASHION SHOP

AMERICA'S

FINEST WINDOWS . . .

MW Distributors

Rocky Mount, Virginia

C. D. HUNT, SR.

PURE

Wholesale and
Retail Distributors

Silent Flame Tobacco Curers
Seigler Oil Circulators

Gretna, Virginia

THE HAM MAKES IT DIFFERENT

Traditional VIRGINIA QUALITY

Jesse Jones

Danville

Fine Meat Products

Virginia

WLVA-TV

CHANNEL 13

PITTSYLVANIA COUNTY REALTY CO.

V. A. Motley--J. G. Aylor
M. H. Aylor--R. C. Aylor

Insurance-Bonds-Real Estate

Phone 2601
Gretna, Virginia

Compliments of

VIRGINIA LABEL COMPANY

FITZGERALD REALTY CO.

Auction and Private Sales

Farm Sales our Specialty

Phone 2520
Gretna, Virginia

GRETNA DRUG COMPANY

Prescription Druggists

Gretna, Virginia

SIMPSON SUPER MARKET, INC.

Franklin Street

Rocky Mount, Virginia

LITTLE FUEL CORPORATION

Phone FO 9-5758

Altavista, Virginia

E. M. FRANKLIN, SR.
INSURANCE

Insurance of All Kinds

Home Phone 2692
Office Phone 2681
Gretna, Virginia

PEOPLES BANK OF GRETNA

We Pay 3% on
Savings Accounts

"The Bank
Where You Feel at Home"

Gretna, Virginia

E. A. SMITH & CO.
ALTAVISTA DEPARTMENT STORE

Altavista, Virginia

SMITH'S MEN'S &
BOY'S SHOP

Gretna, Virginia

Compliments of

W. C. SCOTT, JR.
LUMBER COMPANY

Phone 5236
Gretna, Virginia

Congratulations to the
Class of '63

AM—W M N A—FM

Serving Central Virginia
from Gretna

Two Locations!

S. O. FISHER, INC.

Sporting Goods

Toys - Games - Photo Supplies

1024 Main Street

Pittman Plaza

Lynchburg, Virginia

Donnie Graham enjoys working

at

INGE SERVICE STATION

Ava Lee Cocke and Carrie Edwards admire the cars at

GRETNA TRACTOR AND IMPLEMENT CO., INC.

DANVILLE OFFICE SUPPLY COMPANY

Complete Office Outfit

Maurice J. Saperstein

Phone 5862

127 North Union Street
Danville, Virginia

Compliments of

D. W. HUNT

Pittsville, Virginia

Phone 5141

DANVILLE TECHNICAL INSTITUTE

Offers the following post
high school courses:
Air Conditioning and Refrigeration
Auto Body & Fender Mechanics
Accounting & Junior Executive
Drafting & Design Technology
Auto Mechanics, Printing
Cosmetology, Distribution, Machine Shop
Practical Nursing, Secretarial Science
Electronics Technology

PATTERSON DRUG COMPANY

Altavista, Virginia

GRETNA DRY CLEANERS

Phone 4282

Gretna, Virginia

Miller & Rhoads
INCORPORATED

Now
2 Great Stores to Serve You
in Lynchburg . . .

8th & Main Streets
& Pittman Plaza

CAMPBELL COUNTY BANK

"The Bank of Personal Service"

Member Federal Deposit Ins. Corp.
"That's My Bank"

Phone FO 9-4779
Altavista-Brookneal
Rustburg-Brookville

ALTAVISTA HARDWARE COMPANY

Hardware-Paints-Housewares,
Kelvinator Appliances
Phone FO 9-4021

LUNSFORD FARM SUPPLY CO.
Seed Cleaning, Purina Feed
Seed, Hay, Grain
Feed Grinding and Mixing
Phone DR 6-3525
Brookneal, Virginia

TYREE & NICHOLAS, INC.

Complete Home Furnishers

Phone FO-4655
Altavista, Virginia

The Home of Better Values
Leggett's
DEPT STORE INC
Brookneal, Virginia

M. M. TOWLER

General Merchandise
Country Produce, Gas and Oil
Phone 8-196
Renan, Virginia

SERVICE DRUG STORES
Your Satisfaction is
Our Success

Phone DR 6-4195
Brookneal, Virginia

H. & L. CHEVROLET

Brookneal, Virginia
Drake 6-5815

Bill Herndon & Vince Lusardi

BROOKNEAL DRUG COMPANY

The Rexall Store

Phone Drake 6-3111
Brookneal, Virginia

CHATHAM COAL AND WOOD CO.

Atlantic Fuel Oil and Kerosene
Bettie W. Watson
Phone HE 2-8083
Chatham, Virginia

NORTH SIDE PASTRY SHOP

Pies-Wedding Cakes & General Baking
2370 North Main--Danville, Va.
North Side Shopping Center,
Clarence and Estelle Henderson

Compliments of

DR. R. O. REYNOLDS

Chatham, Virginia

Compliments of

BROOKNEAL DRIVE-IN

A. C. GIBSON

Gretna, Virginia

Dressed and Rough Lumber
"We Buy Logs and Lumber"

Best Wishes from

JOHN E. GANNAWAY & CO., INC.
Distributors of
General Hardware & Agri. Implements
1000 Main Street--Lynchburg, Va.

Compliments of

A. G. JEFFERSON

Lynchburg's First Guild Optician

Compliments of

TUNE & TOLER

Gene Shelton assists Bill Mann in making a choice of meat at

LOVE'S SUPERMARKET

THE CO-OPERATIVE BUILDING AND LOAN ASSOCIATION

Savings Insured-4% paid semi-annually

Home Office: 1001 Church Street
Lynchburg, Virginia

Assets Over $20,000,000.00

J. Newton Gordon, President

Compliments of

J. W. WOOD & CO.

PLANTERS & UNION WAREHOUSES

Haile Motley-George R. Carter

Phone: SW 2-1244
SW 2-4945

Danville, Virginia

Compliments of

VADEN'S FARM SERVICE, INC.

Phone FO 9-5004

Altavista, Virginia
Catawba, Virginia

CENTRAL MOTOR CO., INC.

Ford-Falcon-Ford Trucks

24 Hour Wrecker Service

Phone 2406
Night Phone 4401
Gretna, Virginia

ARTHUR AGENCY, INC.

Real Estate-Insurance

"Your Independent Stock
and Mutual Agency"

Phone FO 9-5629
Altavista, Virginia

PAUL FARMER, DISTRIBUTOR

Gulf Oil Products

Phone FO 9-5311

Altavista, Virginia

LYNCHBURG COLLEGE

A Christian College for Men and Women

Dr. Orville W. Wake, President

√ Fully Accredited

√ Co-Educational

√ Broad Liberal Arts Program

√ Pre-Professional Studies

√ Beautiful 214-acre Campus

√ Distinguished Faculty

√ Small-College Atmosphere

√ Granting A.B. and B.S. Degrees

For additional information, write:

DIRECTOR OF ADMISSIONS

LYNCHBURG COLLEGE

LYNCHBURG, VIRGINIA

FINCH & FINCH, INC.

Funeral Directors and Florists

Phone FO 9-5621
Altavista, Virginia

VAUGHAN MOTOR, TIRE & APPLIANCE CO., INC.

Tire Headquarters
Hot Point Appliances

716 Main Street
Phone FO 9-5664
Altavista, Virginia

GRETNA 5c & 10c

Home-Owned

We Appreciate Your Business

THOMPSON'S HABERDASHERY

Quality Clothes For
Young Men and Boys

"Where Style Hits Chatham First"

Chatham, Virginia

SOUTHERN STATES
CHATHAM COOPERATIVE, INC.
Gretna Branch
Chatham HE 2-4201--Gretna 4481
Feed, Seed, Fertilizer & Farm Supplies

Compliments of
JAMES'S PLACE
Phone DR 6-5320
Route 40

C. & M. TRACTOR CO.
Tractors Ford Implements
Farm & Industrial
Phone: Drake 6-3645 Brookneal, Va.

For All Your Feed, Seed,
Fertilizer and Hardware Needs--
See us at
ALTAVISTA FARM SUPPLY
Route 29--North

MODERN HAIR STYLIST
"To be becoming be coming to us."
HE-28077
Chatham, Virginia

WOOLWORTH'S
Downtown & Nor-Dan

MORRIS FURNITURE CO.
"Come to see us when you get
Married"
Rocky Mount, Virginia

Compliments of
DR. M. C. WINN

YEATT'S TOWN AND COUNTRY MARKET
The Modern Country Store
Phone 2761
Hurt (Motley), Virginia

Compliments of
GRETNA HARDWARE CO.
Claude Swanson

Compliments of
CHEF'S DRIVE-IN
FO 9-5590
Altavista, Virginia

SOUTHERN BANK OF COMMERCE
"Friendly Bank"
Danville, Va.-Martinsville, Va.
Member of F. D. I. C.

Diamonds - Watches - Silverware
BARR BROS. JEWELERS
3310 Riverside Drive-Phone SW 2-0577
Riverside Shopping Center-Danville, Va.
Virginia's Largest Jewelers

GIANT BURGER DRIVE-IN
Route 29
4 Miles North of Gretna
Phone 5117

BOOTH-WHITE SPORT SHOP, INC.
304 Main St.
Athletic Outfitters-Sporting Goods
Danville, Virginia

PHILLIP'S BROS., INC.
Jewelry--Music--Gifts
Silver--Sporting Goods
Lynchburg, Virginia

STA-KLEEN BAKERY, INC.

Serving Pittsylvania County

Compliments of

FIRST NATIONAL BANK

Members of the F. D. I. C.

Altavista, Virginia

"Our Good Wishes to the Seniors, Students, and Faculty"

ENNIS BUSINESS FORMS, INC.

Chatham, Virginia

CENTRAL OIL CORPORATION

SHELL

"Service Is Our Motto"

Phone Gretna 3366

Rocky Mount and Gretna, Virginia

SHELL

THE STAR TRIBUNE

Serving Pittsylvania County Since 1865

Publishers--Printers

Preston Moses
Editor & Publisher
Chatham, Virginia

THE LANE COMPANY, INC.

Makers of Nationally Advertised Lane Cedar Chests, Tables, Bedroom and Dining Room Furniture.

Permanent Displays New York, Chicago, San Francisco, High Point, Los Angeles, and Dallas

Altavista, Virginia

THE CROSS ROADS

B. B. Crane, Prop.

Compliments of

P & H BARBECUE

Lawrence B. Abbott

Compliments of

SENIORS OF '63

AUTO UPHOLSTERY AND GLASS SHOP
701 Loyal Street - SW 2-6253
Convertible Tops-Tailor Made
Seat Covers-Headlinings-Floor Mats
Danville, Virginia

For Highest Prices
Sell Your Tobacco With

THE GOLD LEAF WAREHOUSE

Henry Roark-Carl Clark
Cecil Reaves

Brookneal, Virginia

COLLINS CO.

Nor - Dan Shopping Center

Danville, Virginia

Compliments of

BROOKNEAL WAREHOUSE

Willie Towler and Earl Bennett

Brookneal, Virginia

CHATHAM MEN'S SHOP

Best Store In Town
For
Men and Boys

Phone HE 2-5911
Chatham, Virginia

Compliments of

MR. AND MRS. F. B. HUNT

TREADWAY-PATTERSON, INC.

Authorized Frigidaire and
Zenith Dealers

615 Broad St. Phone FO 9-4011

Altavista, Virginia

CRANE T. V. SALES & SERVICE
Motorola Philco
Sales and Service
Raytheon C. B.

BOOKER'S GARAGE
Wheel Aligning - Balancing
Body, Fender, and General Auto Repair
Altavista, Virginia
Phone: Forest 9-54327

GRETNA-CHATHAM JEWELRY COMPANY
Diamond-Watches-Gifts
Silver-China-Crystal
Jewelry and Watch Repairing
Phone 2346 - HE 2-6711
Gretna, Va. - Chatham, Va.

The Home of Better Values
Leggett's
DEPT STORE INC
Altavista, Virginia

HADEN'S FROZEN CUSTARD SHOP
Route 29
3 miles North of Chatham
Chatham, Virginia

SHIVELY CHEVROLET CORP.
Chevrolet and Oldsmobile
Sales-Service
24 Hour Wrecker Service
Phone FO 9-4774 Altavista, Virginia

OLIVER GROCERY CO.
Chatham, Virginia
Groceries and Meats

MELVIN'S GULF STATION
M. R. McDaniel
Lubrication-Tires-Tubes-Accessories
Dial FO 9-8008---Altavista, Va.

CHATHAM FURNITURE CO.
Phone HE 2-3621
Chatham, Virginia

DUDLEY'S AMERICAN GAS-OIL
Rocky Mount, Virginia

GRETNA TIRE & RECAPPING CO.
General and Firestone
Phone 4441
Gretna, Virginia

ROUNTREY'S, INC.
Dealers In: -
Hardware-Electrical-Plumbing Supplies
Sporting Goods-Devol Paint-Radios
Phone FO 9-5319---Altavista, Va.

Compliments of
DR. ERNEST D. OVERBEY
Chatham, Virginia

FRIEND'S DEPARTMENT STORE
Phone Hemlock 2-5616
Chatham, Virginia

MOTLEY'S WAREHOUSE
Blair & Latane Motley
Telephone SW 3-911
Danville, Virginia

SNEAD'S RADIO & TV SERVICE
Chatham, Virginia
Phone HE 2-7141

Since 1886
Fine Footwear
COLEMAN'S
Lynchburg

SCHEWELS
Danville's Largest
Furniture Store
Corner of Main & Craghead Sts.

CLEMENTS & PARKER
Furniture
Danville, Virginia
Also Operating
Hotel Danville

LOWENSTEIN'S
Luggage - Jewelry
Shotguns - Ammunition
246 Main St. Danville, Va.

Compliments of
CLYDE BROWN
General Merchandise
Climax, Virginia

Compliments of
THE HUB RESTAURANT
Rocky Mount, Virginia

Compliments of
THE DAIRYFREEZE
Altavista, Virginia

GRETNA BEAUTY SHOP
"Our Service is Your Beauty"
Phone 4306
Gladys Collins

Dr Pepper®

Vicki Doss Donnie Graham

class of '63
Annual photos by R.M. Compson, Belk Leggett Studio

SW2-6211
Danville's Shopping Center

BELK LEGGETT

SCHEWEL FURNITURE CO., INC.

Lynchburg, Virginia

Strong - Faithful - Friendly
Since 1878

PLANTERS BANK & TRUST CO.

Member Federal Reserve System
Member Federal Deposit
Insurance Corporation
Chatham, Virginia

ALTAVISTA PRINTING CO., INC.

Publishers of
The Altavista Journal
Your Area Newspaper

Printers and Publishers

Phone FO 9-5287 Altavista, Va.

The Home of Better Values
Leggett's
DEPT STORE INC

Chatham, Virginia

PITT MOTOR CO.

CHEVROLET

Telephone 3091-3581
Gretna, Virginia

GRETNA BUILDING SUPPLY

All Types Building Material

Phone 5481
Gretna, Virginia

PRODUCER'S WAREHOUSE

For the Sale of Leaf Tobacco

A. E. Garrett, Jack W. Garrett
Wm. L. Neal, R. D. Colbert
R. D. Comer
Owners, and Prop.
Danville, Virginia

McGehee's

Lynchburg's Leading
Furniture Store

Lynchburg, Virginia

TAYLOR FLOUR & FEED CO.

Lucky Star Flour

Always New-Always Fresh
Always Good

Hurt, Virginia

POOLE-SAUNDERS FORD
SALES

Ford

Telephone: Drake 6-4095
Brookneal, Virginia

Your Friendly

GOODYEAR SERVICE STORE

604 Wilson St.
Danville, Virginia
Phone SW 2-1022

THE PEOPLES NATIONAL BANK
AND TRUST CO.

Lynchburg, Virginia
Your Full Service Bank

Norma,
You a very nice girl
I have enjoyed being
with you this year and
hope I will be with
you next year
Good Luck,
Betty Haley

PRES BROWN'S SPORT SHOP

Lexington, Virginia

The Best in Sports Goods

BROOKNEAL FURNITURE CO., INC.

Phone: Drake 6-4724
Brookneal, Virginia

ALTAVISTA LAUNDERERS & CLEANERS

Odorless Dry Cleaning
New Miracle Finish For All
The Modern Miracle Fabrics
Phone FO 9-4483

EDWARD'S LUNCH

"Where Friends Meet For A
Bite to Eat"

Sandy Level, Virginia

OSCAR'S PLACE

Phone 3616
Gretna, Virginia
Pure Gas & Pure Products

BLACK AND BESS

Phone 2812
Route No. 29
Main Street Gretna, Va.

ALTAVISTA MOTORS, INC.

More People Are Buying Fords

FO 9-4739 7th & Franklin St.
Altavista, Virginia

FITZGERALD FUEL CO.

"Tons of Comfort"

Phone FO 9-5326

GRETNA RADIO AND
APPLIANCE CO.

Radios, Television, Washers,
Furniture & Refrigerators
E. L. Mayhew, Owner Phone 2771

COLBERT FUNERAL HOME

Flowers and Monuments
Dependable Service
Reasonable Priced
Phone 3621 Gretna, Virginia

RICHARD S. SMITH INSURANCE
AGENCY
Tyree-Nicholas Building
Forest 9-4686
Altavista, Virginia
Auto-Fire-Life-Business

Compliments of

GALVESTON MILLS

MARY'S DRIVE-IN RESTAURANT AND
TRAILER PARK

Curb Service--Plate Lunches
2 miles north of Chatham
Route 29

Movies Are Still Your
Best Entertainment

GRETNA MOVIES

Compliments of

TONEY'S

Compliments of

THOMPSON'S DRUG COMPANY

Chatham, Virginia

CHATHAM THEATRE AND
STARLITE DRIVE IN

"Only the Best of the
New Pictures"
Chatham, Virginia

For That Refreshing New Feeling ZING --

DANVILLE COCA-COLA

BOTTLING CO., INC.

Southern Dairies

Sealtest

BENNETT FARM DAIRY

Distributor of Sealtest Products

P. O. Box 428

Gretna, Virginia

W. D. LOVE AND CO.

Storm Windows and Doors

Furniture-Hardware

Appliances

The Store Where Your Dollar

Buys More

Gretna, Virginia

Norma,
It has been
nice knowing
you ever since I
started to school.
You are such a good
friend.
Best of luck
Love always
Kathy

Norma,
I have enjoyed being in
your classes this year. Especially
in Phys. Ed. where you are so
clumsy H+! H+!
Of luck in the future. I wish you the best
Sincerely,
Brenda R.

Always Shop Your Friendly Home-Owned

MICK-OR-MACK STORE

Service-Low-Low Prices-Plus S&H Green Stamps

Gretna Altavista

THE PEOPLES NATIONAL BANK OF

Rocky Mount, Virginia

A Fifteen Million Dollar Bank

3 1/2% Compounded on Savings Deposits Quarterly

Member Federal Deposit Insurance Corporation and Federal Reserve System

H & E

Gretna, Virginia

Current Rate on Savings 4% Per Annum

Compounded Semi Annually

FIRST FEDERAL SAVINGS AND LOAN ASSOCIATION OF LYNCHBURG

Home Office: Main & 10th-Dial-VI 5-2371
Plazavue Branch:
Memorial Ave. at Wadsworth St.
Dial: VI 7-4437

Free postage paid
save-by-mail envelopes

"Always Save First at First Federal
and Earn More the
Non Fluctuating Insured Way"
Hours: 9 to 3 Monday-Thursday
9 to 6 Friday

Compliments of

RAMSEY MEMORIAL MEDICAL CENTER

Gretna, Virginia

Southern Dairies

Sealtest

ICE CREAM

HOLSUM BAKING CO.

Danville, Virginia

Seniors of '63

Get in tune with:

W. Y. P. R. RADIO

Norma

It's been nice knowing
you these past years.
I hope we have our
friendship to go on for
a long time. David
and you would have made
a nice couple in the years
to come. I'm sad he left.
Good luck
Beth Ross

Danville, Virginia

L. G. BALFOUR CO.

Attleboro, Massachusetts

Fred Hecht--Regional Representative

P. O. Box 986

Staunton, Virginia

CONGRATULATIONS TO THE SENIOR CLASS

R. & M. TEXACO STATION

and

WESTERN AUTO ASSOCIATE CO.

Index

A

Abbott, Jeffrey 151
Adams, Carolyn 37, 38
Adams, C. F. 108
Adams, David III 50, 53, 118, 122
Adams, Donald 16
Adams, Jane 135
Adams, Jimmy 147
Adams, Judy 150
Adams, Leonard 143
Adams, Linda F. 144, 148
Adams, Lynn 30, 146
Adams, Margaret 142
Adams, Mark 73, 135
Adams, Ralph 145
Adkins, Donald 13, 142
Adkins, Glenda 150
Adkins, Joyce 135
Adkins, Lawyers 145
Albert, Gaynell 149
Albert, Richard 4, 50, 122, 131
Allen, Jackie 148
Allen, John 12, 139
Allgood, Sherrie 151
Allgood, Terry 145
Almond, Carolyn 14, 26, 52, 135
Almond, Sandra 26, 55, 139
Amos, Donnie 13, 142
Anderson, Aline 147
Anderson, Betty 147
Anderson, Dean 147
Anderson, Dwight 148
Anderson, Mrs. Ella 114
Anderson, Linda 29, 31, 122
Anderson, Raymond 151
Andrews, Alice 145
Andrews, Bonnie 6, 147
Andrews, Dianne 148
Andrews, Ellen 151
Andrews, Kathy 151
Andrews, James 118
Andrews, Mae Belle 147
Andrews, William 118
Angel, Clifford E. 110
Angel, Mrs. Eula 12,14,110
Anthony, Bettye 29, 55, 57
Anthony, Judy 30
Arrington, Linda 46, 48, 55, 135
Arthur, Pam 55, 135
Arthur, Timothy 30, 146
Atkins, Elaine 145
Austin, Jerry 31, 56, 64, 88, 94, 105, 122
Austin, Leonard 145
Aylor, Carol 147
Aylor, John 117, 150

B

Bailess, John Wayne 30, 145
Bailess, Linda 78
Bailess, Ronald 32, 53, 74, 96, 139
Bailey, Janice 149
Bailey, Patricia 147
Bailey, Susan 150
Baldwin, Sandra 60, 61, 78, 79
Ballou, Donnie 145
Bandy, Janice 147
Bandy, Kathleen 145
Bandy, Mark 116, 150
Bandy, Mary 151
Barbour, Anna 151
Barbour, Anne 147
Barbour, Kathy 151
Barbour, Larry 139
Barbour, Madeline 144, 145
Barbour, Otha 149
Barker, Carolyn 135
Barker, Owen 31, 53
Barker, Randolph 149
Barley, Charlie 151
Barley, Donnie 139
Barley, Thomas 145
Barley, Wanda 142
Bayliss, Marsha 41, 42, 54, 55, 68, 69, 75, 81, 82, 132
Bayliss, Mrs. Nora 119
Becker, Marie 66
Bennett, Dale 31, 42, 50, 132
Bennett, Diane 70, 142
Bennett, Eddie 148
Bennett, Ellen Sue 151
Bennett, Leigh 4, 147
Bennett, Rawley, Jr. 30, 145
Benton, L. Hampton 6, 31, 110
Berger, Mrs. Carrie 114
Berger, Glenn 6, 30, 147
Berger, Jean 148
Berger, Martha 6, 7, 38, 40, 42-44, 46, 52, 54, 87, 75, 78, 132
Berger, William 145
Blair, Anne 67
Blair, Freddie 49-50, 96, 135
Blair, Gale 151
Blair, Judy 142
Boles, Brenda 145
Boles, Mark 149
Bolling, Dell 149
Bolling, Elwood 118
Bolling, Glenn 30
Bolling, L. V. 37, 46, 56-57, 69, 71, 97-99, 132-133
Bolling, Raymond 148
Bolling, Walter 151
Bond, Gerald 117, 150
Bond, Mike 149
Bondurant, Janice 55
Bosiger, Garet 30, 37, 88, 142
Bosiger, Jerry 80, 82, 85
Bowen, Jane 46, 54, 135
Bowler, Brenda 46, 55, 139
Bowler, David 149
Bowler, Debra 148
Bowler, Dennis 148
Bowler, Peggy 66-67, 78
Bragg, Hugh 17, 135
Brumfield, Alice 146
Brumfield, Andy 147
Brumfield, Barry 148
Brumfield, Billy 60-61
Brumfield, Dennis 150
Brumfield, Eddie 149
Brumfield, Geraldine 146
Brumfield, Jerry 151
Brumfield, Jerry W. 148
Brumfield, Joan 148
Brumfield, Kathy 148
Brumfield, Linda 55
Brumfield, Lynn 149
Brumfield, Lynn A. 150
Brumfield, Patsy 55, 139
Brumfield, Robert 147
Brumfield, Roger 142
Brumfield, Sharon 151
Brumfield, Stanley 135
Brumfield, Wayne 53
Bryant, Mark 147
Bryant, Marvin 117, 150
Buchannan, Gregory 150
Buchannan, Steve 30, 146
Burnett, Janet 148
Burnett, Ricky 150
Burnette, Tony 150
Burton, Bill 30, 146
Burton, Charles 150
Burton, Kathy 151

C

Callahan, Mike 51, 88, 139
Campbell, Frankie 149
Cannington, Kathy 115, 148
Caracappa, Janice 31, 55, 136
Carter, Billy 151
Carter, Garry 148
Catron, Clifton 13
Catron, Roy 49, 123, 125
Clark, Jerry 49, 52, 88, 96, 100, 102, 105, 135, 137
Clark, Teresa 145
Clay, Kenneth 21, 118
Clay, Larry 148
Clay, Randall 150
Clay, Shirley 139
Clement, Miss Mary Rutledge 15,51,110
Cocke, Ava Lee 8, 31, 33, 46, 54, 57, 69, 78, 83, 92, 136, 160
Cocke, Butch 18, 37, 41-42, 56, 76, 88, 94, 100, 105, 132-133
Cocke, Debra 122, 151
Cocke, Donna 150
Cocke, Gary 30, 146
Cocke, Michael 148
Cocke, Richard 30, 72, 146
Cocke, Susan 55, 57, 136
Colbert, Joan 67
Collins, Bonnie 42, 55, 132
Combs, Mr. J. H. 108
Compton, Joan 64-65
Compton, Linda 12, 15, 37, 46, 51, 57, 69, 71, 92, 97, 139
Cook, David 145
Cook, Elwood 145
Cook, Gloria 149
Cook, Patsy 46
Cook, Reginald 146
Craddock, Dennis 19, 36-37, 42, 47, 49, 56, 64, 88, 90-91, 102, 105, 123, 125
Craddock, Emma 62, 81-82
Craddock, Sandra 22, 42, 46, 54, 56-57, 64, 69, 71, 78, 92, 136
Crawley, Carolyn 147
Crawley, Christine 8, 31, 54, 57, 123
Crawley, Connie 151
Crawley, Danny 53, 74, 139
Crawley, Diane 146
Crawley, Gayle 145
Crawley, Jeanette 149
Crawley, Shirlene 13, 142
Creasy, Connie 46, 78, 136
Creasy, Melba 38, 41, 46, 75, 97, 132, 134
Crews, Lynwood 150
Crider, Hale 146
Crider, Kenneth 151
Crider, Steve 151
Crosby, Bonnie 60-61
Crosby, Glen 50, 53, 61, 63, 139
Crosby, Relan 150
Crowder, Carol 15, 46, 51, 139
Crowder, Joan 146
Culbertson, A. B. 24-25, 61, 63. 78, 110

Culbertson, Bobby 150
Culbertson, Eddie 31
Culbertson, Herman 30, 145
Cundiff, Arlene 61-62, 63, 78, 81-82
Custer, Christine 145
Custer, Dennie 49, 136

D

Dalton, Benny 30
Dalton, Bernard 144, 148
Dalton, Betty 148
Dalton, Bonnie F. 142
Dalton, Bonnie Lou 145
Dalton, Brenda Gale 46, 48, 51, 136
Dalton, Brenda Gale 142
Dalton, Clyde 117, 150
Dalton, David 151
Dalton, Denita 145
Dalton, Dennis 146
Dalton, Diamon 147
Dalton, Donald 145
Dalton, Donna 117, 151
Dalton, Donnie 6, 147
Dalton, Dorothy 151
Dalton, Dorothy 150
Dalton, Douglas 139
Dalton, Douglas A. 16, 32, 49, 56, 64, 88, 96, 100
Dalton, Douglas W. 148
Dalton, Earlene 19, 36-37, 41-42, 46, 55-57, 60-61, 64, 67, 71, 82-85, 93, 123
Dalton, Eddie 149
Dalton, Effie 60, 62, 81, 82
Dalton, Elva 146
Dalton, Emmett 147
Dalton, Eric 8, 17, 23, 33, 50, 111-112, 123
Dalton, Gail 46, 57, 139, 146
Dalton, Gerald Ray 31, 49, 132
Dalton, Gerald W. 147
Dalton, Grady 148
Dalton, Jimmy 149
Dalton, Jimmy D. 22, 31, 56, 71, 123, 125
Dalton, Joyce Ann 14, 41-42, 46, 50, 123
Dalton, Junior 30
Dalton, Karen 146
Dalton, Karen 150
Dalton, Kathryn 148
Dalton, Keith 151
Dalton, Kenneth 50, 52, 105, 132
Dalton, Larry 149
Dalton, Mrs. Lelia 119
Dalton, Lillian 31, 42, 50, 54, 57, 74, 132
Dalton, Linda L. 30-31, 46, 54, 57, 67, 78, 123
Dalton, Lottie 150
Dalton, Martha 57, 142
Dalton, Mike 148
Dalton, Morris 145
Dalton, Naomi 148
Dalton, Patsy Ann 81-82, 139
Dalton, Patsy Irene 149
Dalton, Patsy Lynn 37, 46, 48, 52, 55, 97, 136-137
Dalton, Patsy 116, 147
Dalton, Philip 142
Dalton, Randy 115, 151
Dalton, Rebecca 64
Dalton, Robert 150
Dalton, Ronnie 147
Dalton, Ronnie Owen 149
Dalton, Sandra 150

Dalton, Sharon 142
Dalton, Stanley 147
Dalton, Susan 145
Dalton, Ted 142
Dalton, Willie 147
Davidson, Clarice 71
Davidson, Doris 139
Davidson, Ted 149
Davis, Deborah 147
Davis, Jimmy 139
Davis, Joseph 117, 150
Davis, Judy 7, 38, 41, 46, 52, 54, 76, 78, 97, 98, 124
Davis, Miss Marie 114
Davis, Mary 150
Davis, Michael 150
Davis, Nancy 147
Davis, William, Jr. 147
Dellis, Debby Jo 148
Dellis, Michael 64, 100, 101, 103-105
Divers, Kathy 148
Doss, Betty 142
Doss, Carlton 30, 77, 145
Doss, Gerald 148
Doss, Lynwood 146
Doss, Randy 30, 147
Doss, Rebecca 42, 50, 132
Doss, Reuben 49-50, 52, 75, 100, 136
Doss, Ronnie 148
Doss, Sylvia 149
Doss, Vicki 19, 22, 27, 37, 42-43, 46, 54-57, 64, 67-69, 75, 83-84, 92-93, 124, 128, 131
Dove, Betty 5, 52, 97, 136
Dove, Junior 146
Dunn, Stephen 83

E

Eades, Dennis 150
Eades, Dexter 149
Eanes, Elson 147
Eanes, Morris 145
Eastham, Anne 30, 147
Eastham, Jean 116, 150
Eastham, Mr. Robert 119
Eastham, Mrs. Robert 119
Edmunds, Mittie Lou 7, 37-40, 42, 44-45, 50, 52, 85, 124, 128
Edmunds, Mrs. Nina 21, 111
Edwards, Carrie Hampton 46, 54, 56-57, 64, 69, 92, 97, 136, 157, 160
Elliott Debbie 147
Elliott, Milton 77, 150
Emmett, Danny 22, 30, 70, 136
Emmett, Steve 49, 52, 56, 88, 91, 124
English, Peggy 29, 42, 52, 55, 132
English, Steve 150
Epperson, Dianne 144, 148
Epperson, Patsy 147
Evans, Mr. Carl 111

F

Farmer, Benjamin 30, 147
Farmer, Benny 30
Farmer, Betty Jane 46, 48, 52, 136
Farmer, Danny 64, 100, 102-105
Farmer, Iris 139
Farmer, Jackie 139
Farmer, Ramsey III 147
Farmer, Roger 146
Farmer, Susan 145
Farries, Lewis 151
Farries, Rosemary 52, 54, 57, 74, 136
Farris, Calvin 148
Farris, Lois 145
Farris, Lucy 31, 54, 124
Farris, Mary 31, 46, 81-82, 124
Farris Peggy 149
Farris, Roy 151
Farris, Ruby 139
Farris, Ted 147
Feageans, Miss Burl 114
Ferguson, Doris 31, 50, 54, 124
Ferguson, Miss Elvyn 114
Ferguson, Sammy 22, 31, 42, 49, 88, 132
Fitzgerald, E. B. 108
Fitzgerald, Francis 55
Fitzgerald, Miss Helen 115
Fitzgerald, Mrs. Madeline 12-13, 111
Fitzgerald, Miss Margaret 115
Fitzgerald, Melba 54
Francis, Henry 151
Francis, Sarah 116, 150
Franklin, Bennie 147
Franklin, Mrs. Bessie 119
Franklin, Billy 149
Franklin, Donnie 148
Franklin, Judith 150
Franklin, Linda Sue 146
Franklin, Mrs. Mary 115
Franklin, Phyllis 14, 40, 42, 50, 56-57, 78, 132
Fratzke, Cindy 13, 57, 70, 72, 142
Fratzke, Richard 23, 30, 49, 52, 96, 100, 136
Frazier, Paulette 33, 68-69, 75

G

Gallaher, Eugene M. 72
Gammon, Larry 144, 148
Gammon, Ted 51, 139
Garbee, Ann 145
Garbee, Ernie 149
Garbee, Phyllis 147
Gaskin, Joy 57, 139
Gay, David 146
Gay, Kenneth 136
Gay, Phyliss 145
Gay, Susan 148
Gentry, Patricia 148
Gibson, Barbara 42, 133
Gibson, Darrell 74, 139
Gibson, Deborah 148
Gibson, Elizabeth 147
Gibson, Ellen 151
Gibson, Jerry 49, 124
Gibson, Judy 147
Gibson, Linda 38, 144-145
Gibson, Pamela 149
Gibson, Phyliss 145
Gilbert, James 30
Goad, Burk 149
Goad, Dianne 26, 46, 54, 74, 78, 136, 157
Goad, Pamala 151
Graham, Donnie 14-15, 19, 41-42, 49, 56, 64, 88-91, 94, 100-102, 125, 160
Graybill, Mary 14, 51, 125
Green, Jo Ann 21, 37, 46, 51, 57, 71, 97, 139, 140
Grubbs, Curtis 133

H

Haden, Miss Myrtle 115
Haden, Nellie 37, 41, 57, 67, 74, 125, 128
Hagberg, Mr. Charles 108
Haley, Betty Jane 142
Haley, Elsie 145
Haley, Mike 148
Hall, Douglas 150
Hall, O. Jay, Jr. 146
Hamilton, Thomas H. 72
Hammock, Ann 145
Hammock, Brenda 119
Hammock, David 150
Hammock, Edna 148
Hammock, James 147
Hammock, Shirley 147
Hammock, Thomas 147
Hancock, Susan 151
Hardy, Herman 53, 140
Hardy, Janice 149
Hardy, Janice F. 150
Hardy, Patricia 148
Harris, Glen 151
Harris, Stephen 146
Harrison, Margaret 142
Harrison, Renea 145
Havens, Joseph 148
Hayes, Mrs. Minnie Lee 4, 27, 111
Hayes, Ray 68
Haynes, Martha 22, 54, 74, 78, 80, 125, 128, 130
Haynes, Ray 115, 151
Hearl, Danny 146
Hearl, Joe 149
Hedrick, Glenn 149
Hedrick, James 150
Hedrick, Jo Ann 151
Hedrick, Lavern 146
Hedrick, Sandra 117, 150
Hedrick, Vergil 19-20, 37, 41-42, 49, 56, 83-84, 88, 91, 100, 102, 125, 128
Henry, Judy 26, 42-43, 54-55, 57, 74, 83, 133
Hershman, Kenneth 25, 53, 86, 88, 136
Hines, Bobby 149
Hines, Doris 151
Hines, Kenneth 140
Hines, Laura 147
Hines, Lawrence 151
Hines, Linda 150
Hines, Mrs. Lorene 115
Hines, Wayne 150
Hines, Wayne 136
Hodges, Brenda 140
Hodges, Nancy 67
Hodges, Stanley 96, 103, 105
Hodges, Susan Kay 150
Hodnett, Carl 108
Hogan, Carolyn 145
Hogan, Danny 148
Hogan, Dianne 148
Hogan, Ellen 151
Hogan, June 150
Hogan, Ralph 73, 142
Hogan, Roger 147
Holbert, Karen 40, 42, 50, 57, 72, 133
Holbert, Mike 15, 30-31, 51, 126
Holbert, Patrick 140
Holland, Janice 148
Holt, Glenn 8, 41, 49, 126
Horton, Michael 151
Howell, Clarence 149
Howell, Frankie 24, 53, 75, 88, 139, 140
Howell, Kenneth 151
Howell, Patsy Lee 148
Hudson, Joyce 37, 41, 46, 52, 54, 57, 97, 133
Huggins, Andrew 146
Huggins, Eddie 145
Huggins, Mark 149
Hunt, Charles 149
Hunt, Jane 115, 146
Hunt, Jim 30, 145
Hunt, Jimmy, Jr. 148
Hunt, Nancy 30, 146
Hunt, Robert 151
Hunt, Mrs. Virginia 116
Hutcherson, Evelyn 37, 52, 136, 137

I

Inge, Cindy 46, 55, 97, 140
Ingram, Angie 149
Ingram, Frank III 145
Ingram, Freddie 64, 100, 102
Ingram, Gwen 57, 72, 142
Ingram, Johnny 70, 88, 140
Ingram, Scott 150
Irby, Annie 116
Irby, Barney 146
Irby, Bennie 147
Irby, Dora 33, 142
Irby, Frank 145
Irby, Janet 55
Irby, Janie 147
Irby, Joyce 146
Irby, June 148
Irby, Mary 145
Irby, Wanda 151

J

Jackson, Jenifer 145
Jackson, Kathy 142
Jackson, Phyllis Ann 30, 147
Jackson, Vickie 147
Jacobs, Debra 151
Jefferson, Anthony 147
Jefferson, Dwight 146
Jefferson, Roger 53, 74, 142
Jennings, Dianne 46, 55, 57, 136
Johnson, Amy 146
Johnson, Ann 8, 31, 42, 46, 133
Johnson, Dennis 147
Johnson, Mr. Earl 4, 6, 109
Johnson, Mr. Harold 111
Johnson, Jimmy 150
Johnson, Joan 80, 150
Johnson, Johnny 49, 75, 88, 96, 105, 112
Johnson, Kathy 147
Johnson, Martha 151
Johnson, Ronnie 136
Johnson, Samuel 148
Johnson, Stan 151
Johnson, Tommy 8, 14, 41, 49, 126
Jones, George 49, 51, 88, 96, 139, 140
Jones, Steve 149

K

Keatts, Alfred 144, 149
Keatts, Bobby 147
Keatts, Glenda 149
Keatts, Jesse 148
Keatts, Jimmy 148
Keatts, Lynwood 140
Keatts, Oscar 148
Keatts, Patsy Lee 148
Keen, Darlene 148
Keen, Eldridge 149
Keen, Katherine 28, 31, 54, 126
Keesee, Girard 151
Keesee, Glenn 114, 144-145
Keesee, Janet 15, 37, 42, 46, 51, 57, 72, 97, 133
Keesee, Larry 24, 53
Keesee, Mary Ellen 147
Keesee, Stephen 13, 143

Kelly, Brenda 44, 54, 57, 97, 99, 133
Kelly, Carolyn 31, 55, 57, 97
Kennedy, Mrs. Gladys 119
Kennedy, Wayne 31, 127
Kepley, Joyce 7, 55, 57, 97-98, 136
Kepley, Linda 31, 41-42, 54, 56-57, 64, 97-99 133
Kinsler, Larry 143

L

Lampkin, Bryant 30, 145
Lassiter, Betty Jo 149
Lassiter, June 12, 26, 46, 55, 57, 140
Lecik, Harry 64, 66, 102
Lecik, Micheal 145
Lecik, Rodney 149
Leftwich, Jo Ellen 31, 42, 54, 57, 97
Leigh, Sam 148
Lewis, Mrs. Cecile C. 116
Lewis, Gwendolyn 151
Lewis, Wanda 46, 55, 140
Linkous, Buddy 37, 74
Linkous, Calvin 148
Linkous, Dennis 151
Linkous, Diana 149
Linkous, Micheal 145
Linkous, Raymond 143
Little, Don 147
Livermore, Mary 55, 140
Love, Dwight 8, 17, 39, 41, 44, 48, 50, 61, 63, 127
Love, Sherry 18, 37, 49, 51, 88, 96, 139, 140
Lovelace, Beverly 145
Lovelace, Cindy 148
Lovelace, Debra 115, 148
Lovelace, Gerald 148
Lovelace, James 146
Lovelace, Joe 53
Lovelace, Phillip 147

M

Mann, Bill 14, 19, 36, 49, 56, 64-65, 76, 88-91, 94-96, 100-102, 105, 113, 127, 163
Mann, Mrs. Evelyn 63, 78-79, 112
Mann, Steve 14, 49, 56, 70, 88-89, 96, 100, 105
Marsh, Owen 150
Martin, Cynthia 150
Martin, Gladys 149
Martin, Melba 7-8, 14, 18, 23, 37-38, 40, 44, 52, 54, 61, 75-76, 78, 127-128
Mason, Carolyn 42, 50, 54, 134
Mason, Johnny 151
Mason, Mariannis 147
Matherly, Betty 46, 137
Matherly, Phyliss 145
Matherly, Teresa 146
Mattox, Betty 42, 50, 54, 139
Mattox, Candace 140
Mattox, Cynthia 145
Mattox, Ellen 144, 150
Mattox, Pamela 116, 147
Mattox, Mrs. Thelma 27, 116
Mayhew, Cynthia 148
Mayhew, Dawn 18, 22, 32, 36-37, 41, 56-57, 68-69, 81-82, 75, 97, 99, 137
Mayhew, Dianna 57, 140
Mayhew, Dickie 49
Mayhew, Ellen 151
Mayhew, Faye 55, 68-69, 75, 140
Mayhew, Glenn 146
Mayhew, Joyce 41-42, 54, 78, 133
Mayhew, Kenneth 146
Mayhew, Martha Lee 36, 46, 57, 71, 93, 137
Mayhew, Mary Elizabeth 149
Mayhew, Mary Lou 149
Mayhew, Micheal 145
Mayhew, Mike 140
Mayhew, Nancy Ellen 147
Mayhew, Nancy Virginia 148
Mayhew, Nelson, Jr. 148
Mayhew, Richard 30, 140
Mayhew, Tommy 15, 22, 56, 137
Mays, James P. 108
McBride, Billy 64, 100, 102
McCormick, Mrs. Elizabeth 116
McCromick, Barbara 145
McCromick, Louise 147
McCrickard, Margaret 136
McDaniel, Barbara 151
McDonald, Dale 147
McDonald, George 147
McKeever, Mr. James 20, 64, 65, 112, 126
McKinney, Donald 64, 100-105
McKinney, Douglas 19, 41, 42, 44, 49, 56, 64, 88-90, 94-95, 100-105, 134
McKinney, Ronald 62-64, 83-84
McMinnis, Donald 143
McMinnis, Gloria 148
McMinnis, Linda 61, 63, 78
Merricks, Nancy 145
Merricks, Tommy 137
Midkiff, Alan 30, 47, 49, 56, 88, 103, 105, 137
Midkiff, Betty Jo 16, 74, 142, 143
Midkiff, Bonnie 46, 57, 97, 140, 141
Midkiff, David 148
Midkiff, Freddie 147
Midkiff, Gail 12, 46, 51, 140
Midkiff, Jerry 49, 51, 88, 96, 102, 105, 137
Midkiff, Keith 149
Midkiff, Margie 140
Midkiff, Robert 146
Midkiff, Roger 49, 127, 130
Milam, Ryland 14, 31, 49, 127
Miller, Ray 148
Miller, Shirley 151
Miller, Troy 150
Mills, Debra 115, 151
Mills, Ruby Jean 149
Moon, Anne 75
Moon, Aubrey 102
Moon, Mrs. Beatrice 6, 116
Moon, Jane 116, 151
Moon, Mrs. Jeanette 8, 32, 57, 70, 97, 112
Moon, Jim 80, 150
Moon, Rutledge S. 32, 64-65, 69, 103, 112
Moon, Sherril 147
Moon, Vernon 105, 112, 137
Moore, Carole 36-37, 62
Moore, Douglas 6, 147
Moore, Frank 49, 113, 134
Moore, Gregory 150
Moore, Jacky 115, 151
Moore, Larry 145
Moore, Phil 88, 94
Moscheler, C. V., Jr. 88
Mosier, Sue 67, 81-84
Moss, Kathy 147
Motley, Brenda 149
Motley, Carolyn 31, 42, 46, 50, 54, 57, 66-69, 75, 127, 131
Motley, Faye 146
Motley, Janet 146
Motley, Miss Vivian 27, 116
Motley, Wayne 151
Mundy, Cheryl 21, 46, 55, 57, 140
Mundy, Joey 51, 137
Musick, Mr. James 23, 112
Musick, Renee 151
Mustain, Bill 13, 30, 37, 142, 143
Mustain, Tony 148
Myers, Aubrey 146
Myers, Avie 147
Myers, Bobby 149
Myers, David 145
Myers, Doris 148
Myers, Earl 31, 137
Myers, Edwin 118, 127
Myers, E. W. 22, 31, 56, 118, 125, 128
Myers, Frances 146
Myers, Gary 140
Myers, Gloria 145
Myers, Joan 46, 47, 54, 128
Myers, Jo Ann 5-7, 37-40, 46, 57, 67, 128
Myers, Joyce 148
Myers, Lois 137
Myers, Marilyn 138
Myers, Ray 147
Myers, Sherby 146

N

Nance, Jerry 149
Nance, Wendy 117, 150
Neal, Bonnie 146
Neal, Carolyn 149
Neal, Karen 150
Neal, Nancy 145
Neal, Rex 149
Newcomb, Brenda 143
Newcomb, Eleanor 150
Newman, Roger 17, 49, 96, 138
Nichols, Libby 225
Nunn, Karen 147
Nunn, Martha 22

O

Oakes, Ellen 148
Oakes, Janice 36-37, 40, 42-46, 54, 56-57, 64, 74, 78, 93, 134
Oakes, Mrs. Ruth 4, 109
Oakes, Tracy 146
Orrell, A. C. 140
Orrell, Sandra 42, 44-45, 54, 81, 133, 134
Osborne, David 53
Osborne, Freddie 150
Osborne, Karen 150
Osborne, Kathy 147
Osborne, Marvin 148
Owen, Billie Jane 145
Owen, Eula 146
Owen, Michael 147
Owen, Wayne 148
Owens, Blair 146
Owens, Shirley 31, 42, 50, 52, 55, 134

P

Parker, Joyce 60
Parker, Norma 143
Patterson, David 150
Patterson, Howard 25
Patterson, Patsy 151
Patterson, Ronald 151
Patterson, Tommy 31, 129
Patterson, Wayne 151
Payne, Betty 145
Payne, Debra Ann 151
Payne, Edward 147
Payne, Jenny 20, 42-43, 46, 52, 56-57, 64, 66-67, 134
Payne, John 8, 49, 128
Payne, Pattie 149
Payne, Sue 145
Pearce, Marilyn 145
Pearce, Michael 19, 49, 66-67, 88, 91, 94, 125, 129
Pendergrass, Keith 12-13, 20, 30, 88, 143
Pendergrass, Mrs. Lois 42-43, 62, 112
Perkins, Martha 46, 55, 140
Perkins, Roger 143
Phillips, Bobby 146
Pickeral, Acie 142,143
Pickeral, Becky 31, 41-42, 50, 54, 78, 134
Pickeral, Benny 31, 50, 74
Pickeral, Betty 146
Pickeral, Bonnie 42, 134
Pickeral, Brenda 140
Pickeral, David 150
Pickeral, Gary 151
Pickeral, Glenn 149
Pickeral, Harry 151
Pickeral, Hilda 147
Pickeral, Jeffery 147
Pickeral, Johnny 64, 102-103, 105
Pickeral, Joy 57, 143
Pickeral, Larry 151
Pickeral, Linda 8, 55, 140
Pickeral, Mary Kathryn 46, 55-57, 140
Pickeral, Nancy 145
Pickeral, Roger 149
Pickeral, Ronnie 142-143
Pickeral, Mrs. Sammy 78
Pickeral, Sandra 147
Pickeral, Susan 150
Pickeral, Vivian 42, 134
Pippin, Brenda 42, 44, 50, 52, 54, 78, 134
Pippin, George 53, 140
Pippin, Judy 148
Pippin, Roger 150
Plymale, Carolyn 116, 147
Plymale, Edward 146
Pollard, Anthony 108
Powell, Sue 8, 46, 55, 140
Power, Bob 30, 145
Power, Randall 149
Price, Deborah 151
Price, Derring 72, 146
Price, Elizabeth 146
Price, Kenneth 21, 49, 88, 138
Price, Margaret 149
Pruitt, Linda 150
Pruitt, Mattie 151
Pruitt, Theresa 151

R

Ramsey, Carl 150
Ramsey, Mr. Edmund 72
Ramsey, Mrs. Ewell 45, 76, 113
Ramsey, Steve 147
Ramsey, Wallace 145
Reynolds, Jennifer 148
Rhoads, Billy 147
Rhoads, Shirley 146
Riddle, Jean 46, 52, 54, 57, 138
Riddle, Sandra 146
Roach, Carolyn 143
Roberts, Joyce 29, 42, 57, 93, 134
Robertson, Albert 150
Robertson, Annie 147
Robertson, Ben 146

Robertson, Catherine 150
Robertson, Dottie 146
Robertson, Elizabeth 150
Robertson, Philmore, Jr. 145
Robertson, Ramon 149
Rorer, Miss Bessie 117
Rorer, Mr. Samuel D. 113
Rowland, Annie 147
Rowland, Betty Lou 151
Rowland, Betty Sue 151
Rowland, Binchie 148
Rowland, Brenda 145
Rowland, Mrs. Cora 119
Rowland, Dewey 61, 63, 78, 79
Rowland, Donnie 20
Rowland, Edward 118
Rowland, Joyce 150
Rowland, Joyce R. 148
Rowland, Patricia 143
Rowland, Phyllis 147
Rowland, Phyllis 145
Rowland, Phyllis L. 67
Rowland, R. G. 49-51, 138
Rowland, Susan 46, 51, 57, 70, 140
Rowland, Terecia 33, 55, 140
Rowles, Carole Ann 36, 54, 64, 78-82
Rowles, Jay 150
Rowles, Judy 149
Rowles, Linda 57, 140
Rowles, Vivian 31, 41-42, 50, 54, 57, 134

S

Saunders, Debra 150
Saunders, Donna 151
Saunders, Marie 26, 55, 140
Saunders, Patsy 146
Saunders, Ronnie 53
Scott, Mrs. Jacqueline 12, 113
Scruggs, Charles 30, 147
Scruggs, Deborah 30, 146
Scruggs, Dickie 30, 37, 142-143
Scruggs, Mrs. Edna B. 117
Scruggs, Frances 145
Scruggs, Mike 143
Scruggs, Sandra 145
Scruggs, Steve 13, 30, 143
Scruggs, Sue 42, 54, 129
Scruggs, W. C. 49, 51, 56, 88, 94, 95, 100-103, 138
Shelhorse, Glenn 149
Shelhorse, Mary Alice 66-67
Shelhorse, Michael 42-43, 49, 51, 67, 138
Shelton, Alice 146
Shelton, Benny 147
Shelton, Betty Lou 30, 142
Shelton, Bobby 49, 52, 56, 64, 68, 73, 91, 130
Shelton, Brenda 146
Shelton, Brenda A. 26, 55, 138
Shelton, Carolyn 46, 138
Shelton, Cathy 148
Shelton, C. D. 24, 53, 141
Shelton, Danny 145
Shelton, Dexter 149
Shelton, Edd 150
Shelton, Ellen 148
Shelton, Gary 146
Shelton, Gene 163
Shelton, James 145
Shelton, James, Jr. 147
Shelton, Joan 31, 46, 50, 52, 54, 60, 78, 138
Shelton, Joel 9, 21, 60-61, 64, 67, 109
Shelton, Larry 148
Shelton, Linda Gay 7, 26-27, 38-39, 41-46, 52, 54, 56-57, 64, 71, 76, 78, 92-93, 132, 134
Shelton, Linda Sue 46, 51, 54, 138
Shelton, Loretta 30, 37, 46, 48, 51, 57, 71, 139, 141
Shelton, Odie 148
Shelton, Patricia 46, 57, 81-82, 93, 137, 138
Shelton, Patsy 46, 54, 138
Shelton, Pauline 55
Shelton, Renny 138
Shelton, Sandra 149
Shelton, Sarah 148
Shelton, Sherri 57, 143
Shelton, Susan 150
Shelton, Wayne 25
Shields, Ann 145
Shields, Billy Lynn 145
Shields, Charlie 49, 56, 64, 68, 88-91, 94-95, 100-103, 105, 129
Shields, Danny 145
Shields, Gary 150
Shields, Gerald 146
Shields, Gloria 138
Shields, Richard 151
Shields, Steve 145
Shields, Tommy 149
Short, Alice 31, 46, 52
Short, Michael Ray 8, 20, 31, 44, 100, 135
Short, Wayne 25, 52, 53, 94, 96, 135
Shorter, Patricia 145
Shumate, Janet 42, 52, 55, 135
Shumate, Jimmy 145
Shumate, Joan 138
Shumate, William 147
Sigmon, Carl 146
Sigmon, Harold 70
Sigmon, Rita 150
Simpson, Brenda 149
Simpson, Brenda D. 145
Simpson, Carl 49, 52, 138
Simpson, Carolyn 141
Simpson, Clyde 13, 25, 50, 53, 78, 130
Simpson, Coy 65-66
Simpson, Danny 147
Simpson, Debra 150
Simpson, Diane 143
Simpson, Donald 141
Simpson, Doris 148
Simpson, Faye 46, 55
Simpson, Janice 148
Simpson, Janie 46, 50, 55, 141
Simpson, Jerry 150
Simpson, Jimmy 18, 37, 41, 51, 105, 133, 135
Simpson, Nelson 114, 145
Simpson, Ronnie 6, 147
Simpson, Sandra 146
Simpson, Sharon 145
Simpson, Shelia 150
Simpson, Sherry 147
Simpson, Stanley 64
Simpson, Steve 151
Sisk, Gary 146
Sisk, Pam 151
Sisk, Raymond 143
Smith, Cheryl 144, 149
Smith, Curtis 30, 145
Smith, Ellen 64, 79
Smith, Freddie 145
Smith, Gloria 143
Smith, Harry 148
Smith, Joanne 15, 31, 141
Smith, Linda 149
Smith, Margo 77, 145
Smith, Michael 30, 146
Smith, Paulette 150
Smith, Ronald 146
Smith, Ronnie 146
Smith, Sharon 151
Smith, Mr. Thomas 145
Smith, Vicky 149
Sprouce, Joan 144
Sprouce, Kenneth 146
Stephens, Calvin, Jr. 145
Stephens, Kathy 150
Swanson, Claude V. 73, 138
Swanson, Mary Ellen 30, 145
Swanson, Tommy 16, 30, 141

T

Talbott, Betty 55, 141
Talbott, Sandra 151
Tallent, Lenard 145
Tate, Bettye 7, 19-20, 37-40, 44-47, 56, 62, 67, 85, 130
Tate, Mrs. Clay 78
Tate, David 141
Taylor, Bobby 150
Taylor, Bonita 147
Taylor, Geneieve 40, 46, 54, 78, 83, 135
Taylor, Judy 54, 66, 77, 138
Taylor, Lynwood 31, 25
Taylor, Patsy 12, 15, 42, 51, 81, 97, 141
Taylor, Ricky 150
Terry, L. Thomas 23
Thomas, Miss Nancy 60,117
Thompson, Miss Berta 117
Thompson, Betty 150
Thompson, Christine 147
Thompson, Dr. Gerard V. 108
Thompson, Jimmie 151
Thompson, Nancy 147
Thompson, Peggy 146
Toney, Mack 37, 49, 56, 83, 88, 90, 96, 137-138
Toney, Norman 49, 56, 64, 88-89
Toney, Randall 30, 146
Tosh, Winbern 149
Towler, J. Willie 108
Towler, Mary Ann 6-8, 18, 23, 37-38, 41, 44, 46-47, 54, 67, 85, 128, 130-131
Townsend, Mike 122, 151
Townsend, Joyce 148
Tuck, Buddy 8, 20, 31, 33, 41-42, 49-50, 135
Tuck, Dianne 149
Tuck, Elaine 147
Tuck, Hazel 150
Tuck, Jeanie 151
Tuck, Jerry 150
Tuck, Larry 148
Tuck, Michael 146
Tuck, Patricia 148
Tuck, Terry 150
Tuck, Walter 149
Tyler, Mrs. Estelle 1. 7, 38-40, 62, 113, 126
Tyler, Mr. Kenneth Scott 4-5, 62

V

Vaden, Charles 150
Vaden, Irene 148
Vaden, Robert 151
Vassar, Frances 150
Vassar, Peggy 150
Vasser, Betty 149
Vasser, Margaret 149
Vasser, Margie 60, 61, 78
Vaughan, David 148

W

Wade, Judy 150
Walker, Carolyn 6, 46, 50, 54-55, 57, 74, 135
Waller, Lorene 46, 54, 78, 130, 131
Walters, George 138
Ward, Donald 145
Ward, Kyle 53
Ward, Susie 150
Watlington, Nat 108
Watlington, Mrs. Odell 117
Weeks, Dale 46, 57, 138
Weimer, Alex 149
Weimer, Peggy 77, 150
Wertz, Cora 148
Wheeler, Miss Billie Jean 65
Wilkes, Danny 147
Wilkes, Philip 149
Willis Sisters 68, 70
Witcher, Billy 30, 114
Witcher, Gail 6, 36-37, 42, 44, 46, 56-57, 64, 71, 76, 78, 92, 135
Witcher, William 147
Woods, Brenda 4, 31, 41-42, 46, 57, 75-76, 85, 131
Woods, Howard 96, 141
Woods, Jimmy 149
Woods, Kathy 146
Woods, Lynn 53
Woods, Thomas 151
Wooldridge, Betty 41, 135
Wooldridge, Billy 31, 50, 131
Worley, Brenda Jo 4, 27, 46, 55, 57, 97, 141
Worley, Libby 31, 42, 46, 54, 57, 97, 135
Worley, Pam 150
Worley, Steve 151
Wyatt, Jerry 80

Y

Yeatts, Allen 151
Yeatts, Aubrey 7, 23, 37, 38, 41, 44-45, 52, 83-85, 128-129, 131
Yeatts, Barry 148
Yeatts, Calvin 141
Yeatts, Darrell 147
Yeatts, Donna 149
Yeatts, Mrs. Edna 119
Yeatts, Garnett 51, 138
Yeatts, Glenn 149
Yeatts, Gloria 6, 14, 22, 26, 41, 46, 54, 67, 74 78, 131
Yeatts, Jeanette 13, 143
Yeatts, Jo Ann 46, 50, 55, 141
Yeatts, Jo Vonne 55, 141
Yeatts, Larry 141
Yeatts, Lowell 61, 63, 78
Yeatts, Patricia 46, 50, 55, 141
Yeatts, Richard 143
Yeatts, Stanley Dail 23, 49, 113
Yeatts, Vincent 30, 146
Younger, Carroll 33, 96, 138
Younger, Donnie 146
Younger, Helen 151
Younger, Jack 150

Seniors take tests sponsored by the Virginia Employment Agency, as they prepare for employment after graduation--they are building for the future.

The staff takes pleasure in presenting this the fourteenth edition of The Junction, which has as its theme: "Building". We have watched the progress of the building of the new school, looking forward to its completion by September '63. At the same time, we hold dear our memories of the present Gretna High School recorded in this edition. What the new school achieves will depend on its students and faculty--for it is only a building.

Nama,
Best of luck
in the future.
It has been a pleasu
having hameroom &
science with you this
year. Remember me as one of
your friends.

Best of luck
Dana
Stevens